

SENIOR CITIZENS RECREATION CENTER

OAK PARK; STOCKTON, CALIFORNIA

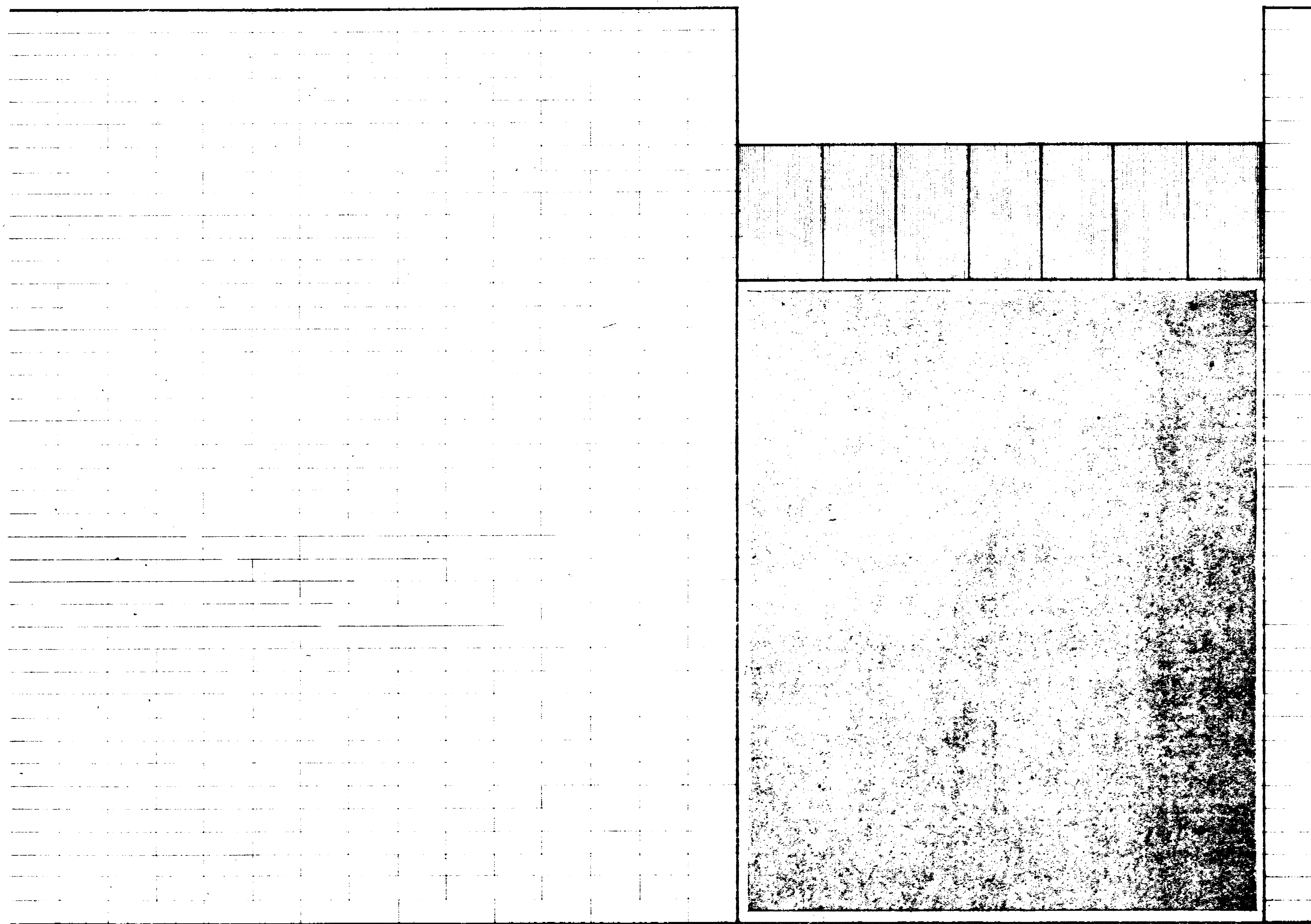

INDEX TO DRAWINGS

2	SITE PLAN
3	FLOOR PLAN
4	ELEVATIONS
5,6	SECTIONS
7	STRUCTURAL DETAILS
8	FOUNDATION
9	ROOF FRAMING
10	DOORS & WINDOWS
11	FINISH SCHEDULE
12	INTERIOR ELEVATIONS
13	MILLWORK
14	REFLECTED CEILING
15	ELECTRICAL
16	HEATING & PLUMBING
17	MISC. DETAILS
18	COURTYARD LANDSCAPE
19	COURTYARD IRRIGATION
20	EXTERIOR IRRIGATION
21	SPRINKLER DETAILS

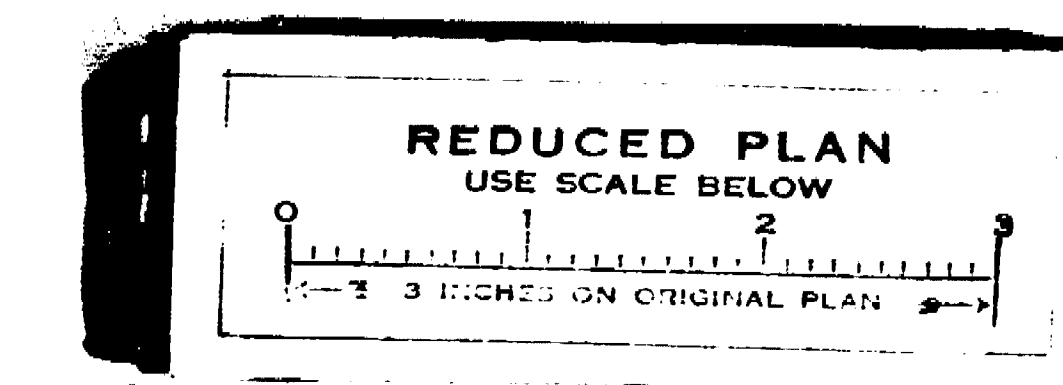

J.M. RISHWAIN mayor
A.H. FEDLER JR. vice-mayor
DR. L. ARISMENDI councilman
C.E. DAVIS councilman

J.W. DOLL councilman
R.M. HUCKINS councilman
H.L. SELIGMAN councilman
M. SILVERIA councilman

E.E. WARD councilman
F. FARGO city manager

E. SEIFERT parks & recreation director
T.J. DOSH public works director

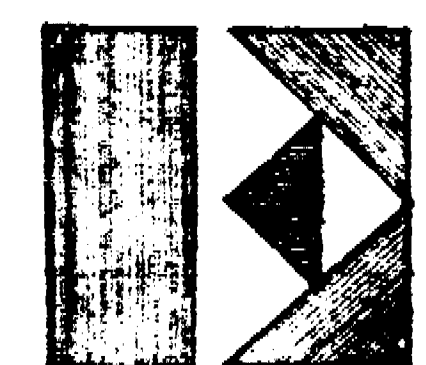

10962

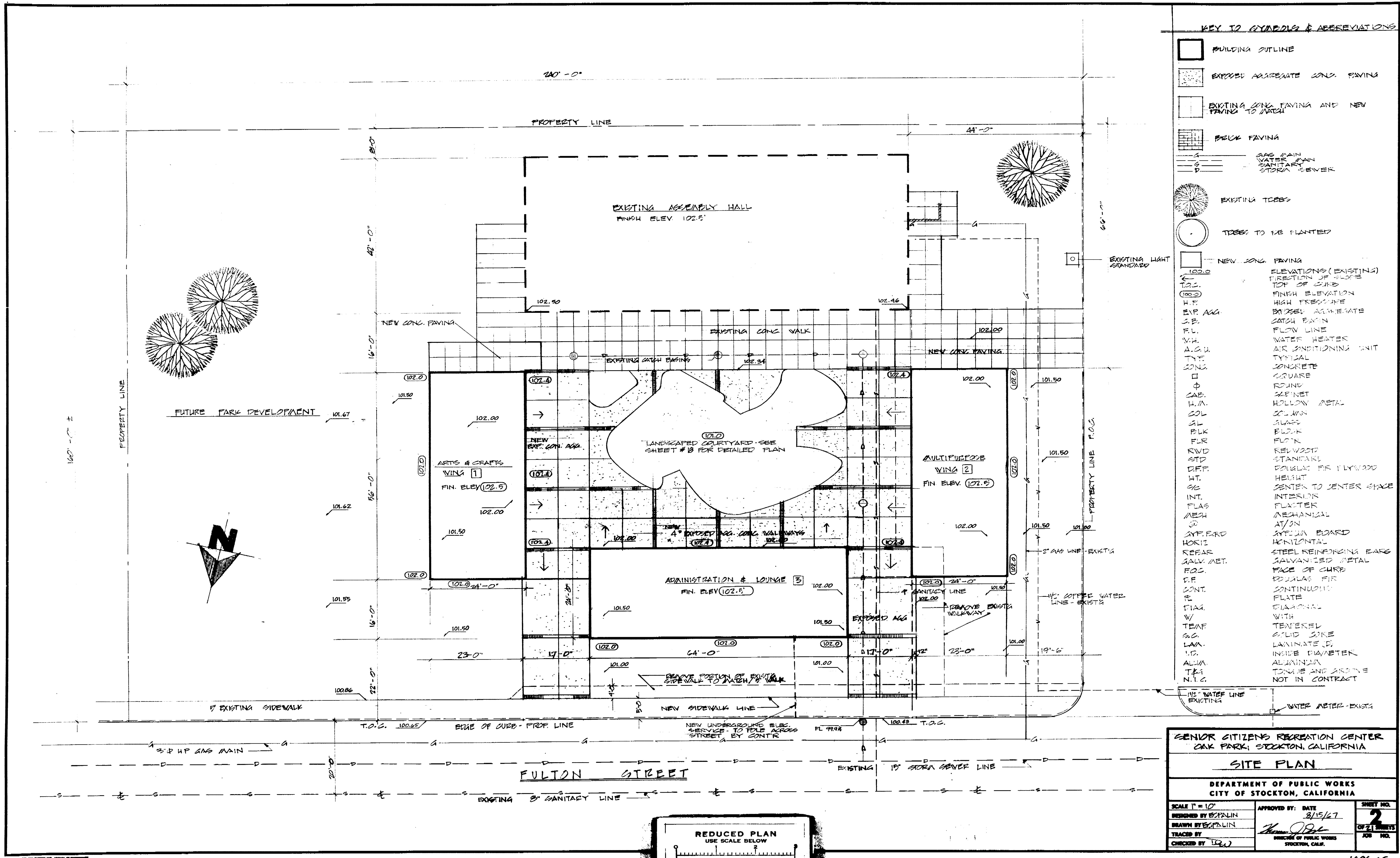

REDUCED PLAN
 USE SCALE BELOW
 1" = 3' HIGHER ON ORIGINAL PLAN

SENIOR CITIZENS RECREATION CENTER
 OAK PARK, STOCKTON, CALIFORNIA

SITE PLAN

DEPARTMENT OF PUBLIC WORKS
 CITY OF STOCKTON, CALIFORNIA

SCALE 1" = 10'	APPROVED BY: DATE	SHEET NO.
DESIGNED BY: E.PALIN	8/15/67	2
DRAWN BY: E.PALIN		OF 21 SHEETS
TRACED BY:		JOB NO.
CHECKED BY: [Signature]		

1096.1C

NOTE
 SHADED AREAS DESIGNATE
 NEW PAVING
 CONTRACTOR SHALL SUBMIT A
 SAMPLE OF AGGREGATE TO BE
 USED IN EXPOSED ASPHALT &
 PAVING

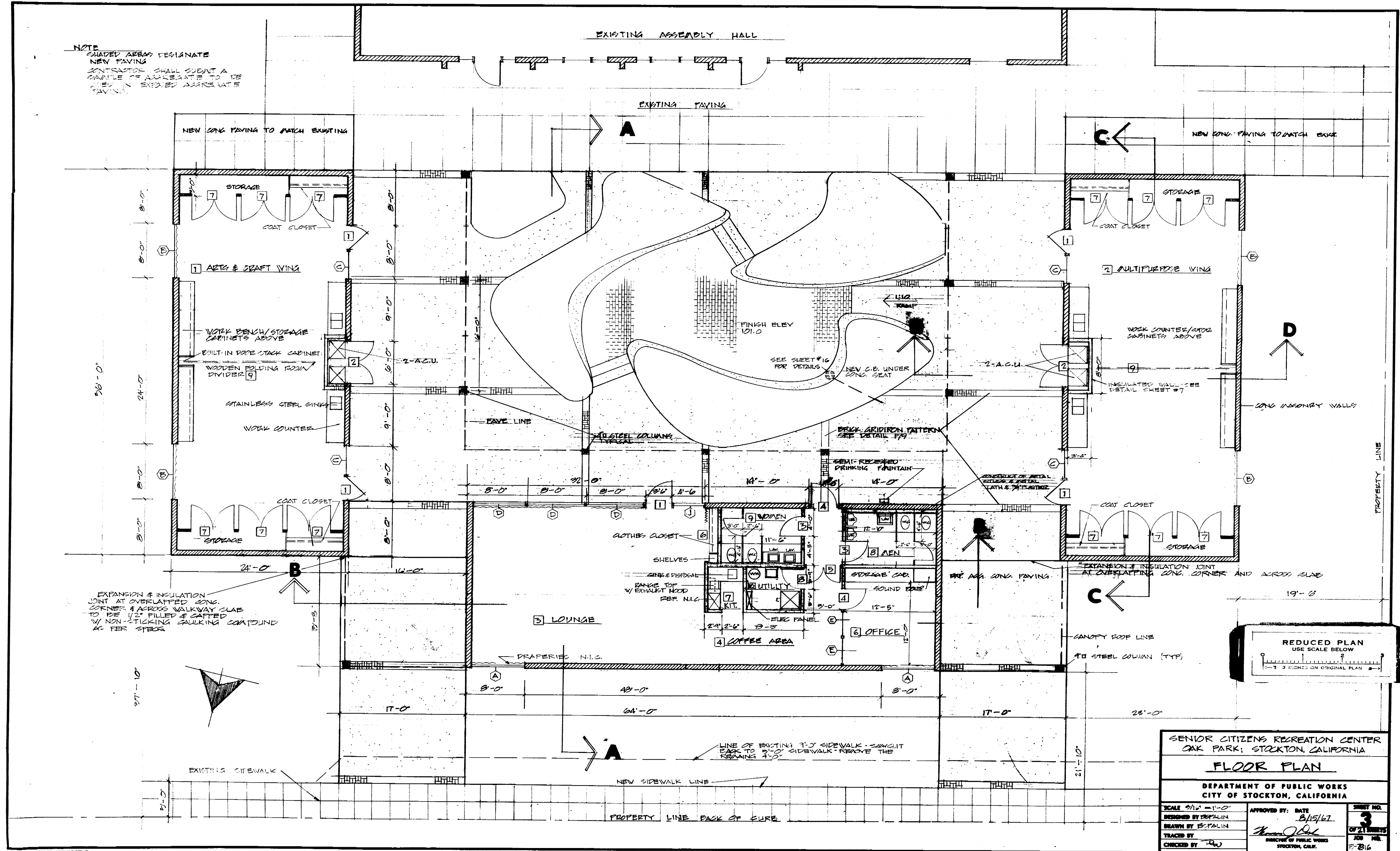

EXPANSION & INSULATION
 JOINT AT OVERLAPPED CONC.
 CORNER & ACROSS WALKWAY SLAB
 TO BE 1/2" FILLED & SAPPED
 W/ NON-STICKING SANDLING COMPOUND
 & FER STEEL

REDUCED PLAN
 USE SCALE BELOW
 1" = 3' DIMENSIONS ON ORIGINAL PLAN

SENIOR CITIZENS RECREATION CENTER
 OAK PARK, STOCKTON, CALIFORNIA
FLOOR PLAN
 DEPARTMENT OF PUBLIC WORKS
 CITY OF STOCKTON, CALIFORNIA

SCALE 3/16" = 1'-0"	DESIGNED BY: B.PALIN	APPROVED BY: DATE 8/19/67	SHEET NO. 3
DRAWN BY: B.PALIN	TRACED BY: [Signature]	CHECKED BY: [Signature]	OF 21 SHEETS
DIVISION OF PUBLIC WORKS STOCKTON, CALIF.			JOB NO. 17-216

1096.2c 1096.2c

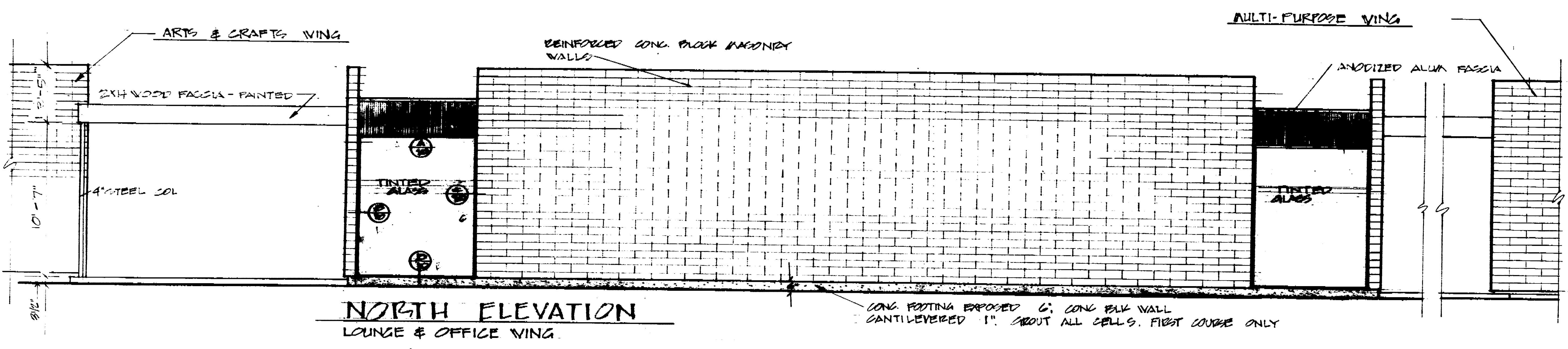

NORTH ELEVATION
LOUNGE & OFFICE WING

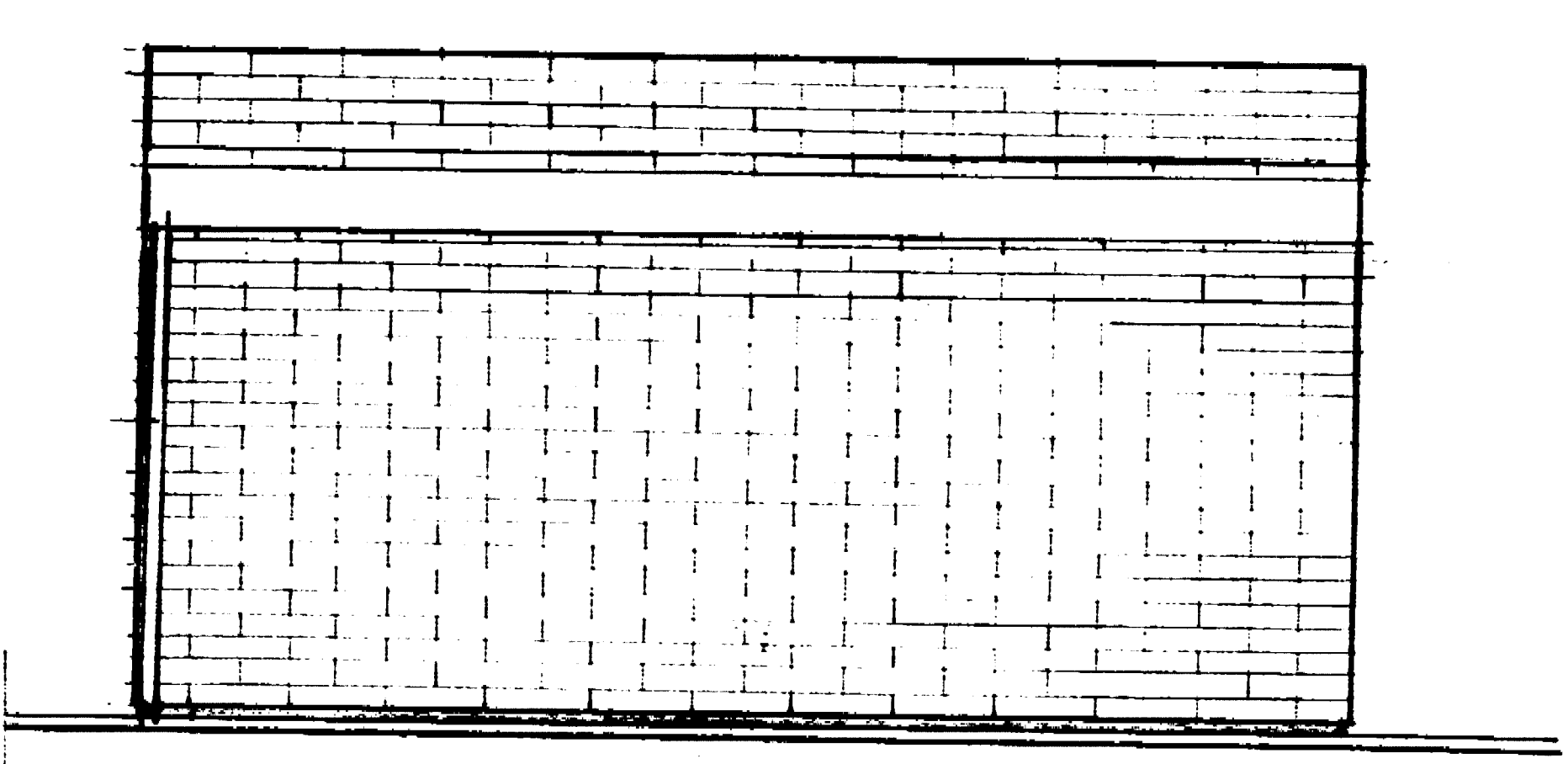

WEST ELEVATION
LOUNGE & OFFICE WING

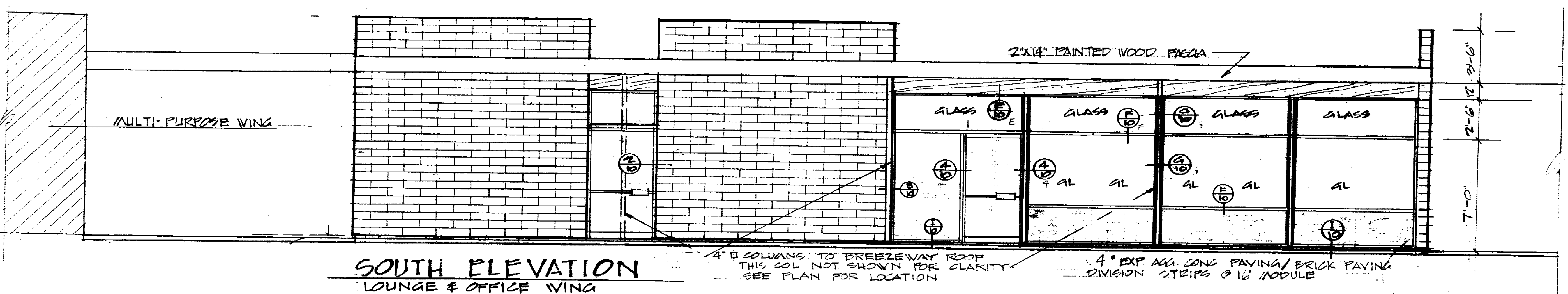

SOUTH ELEVATION
LOUNGE & OFFICE WING

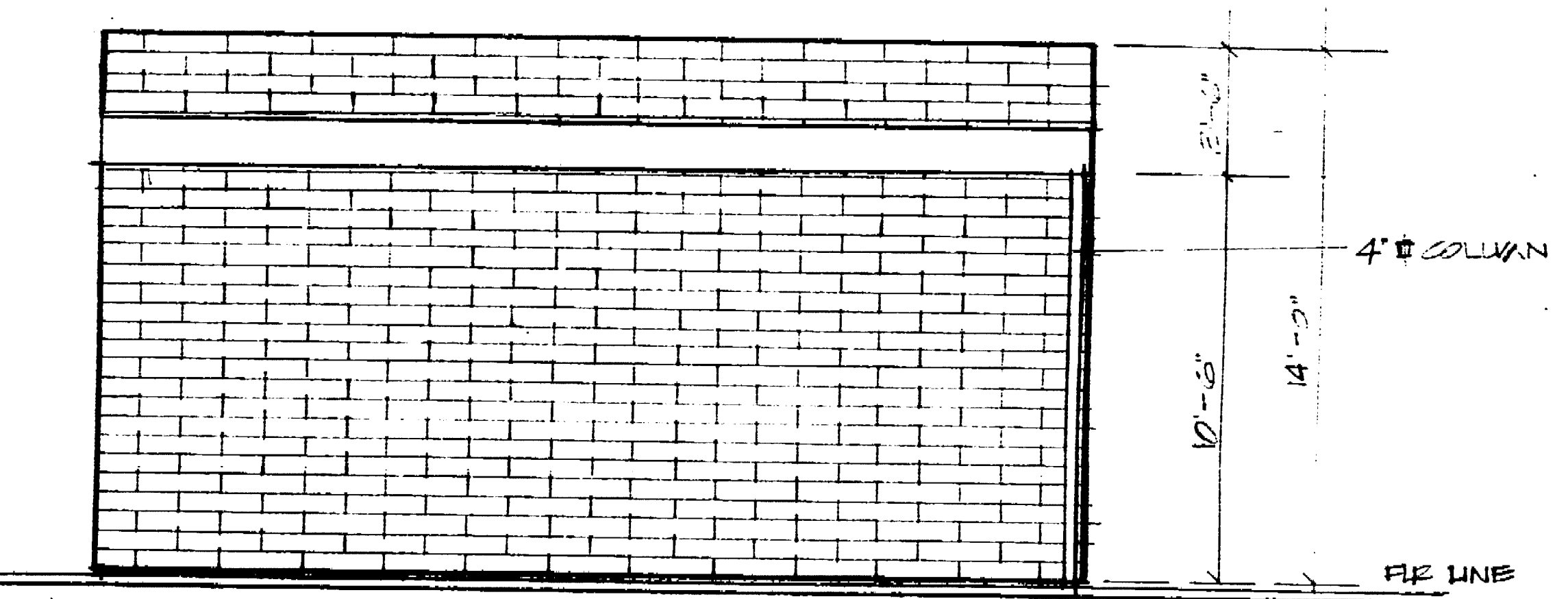

EAST ELEVATION
LOUNGE & OFFICE WING

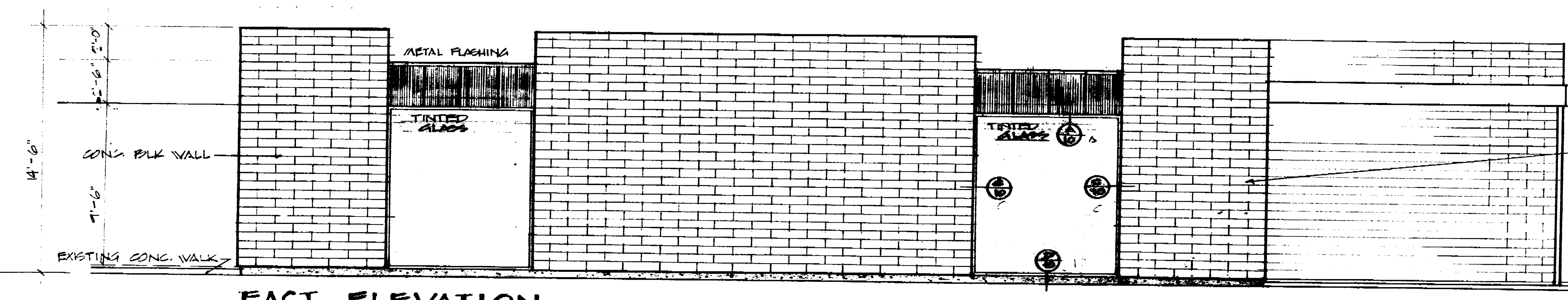

EAST ELEVATION - ARTS & CRAFTS WING
WEST ELEVATION - MULTIPURPOSE WING

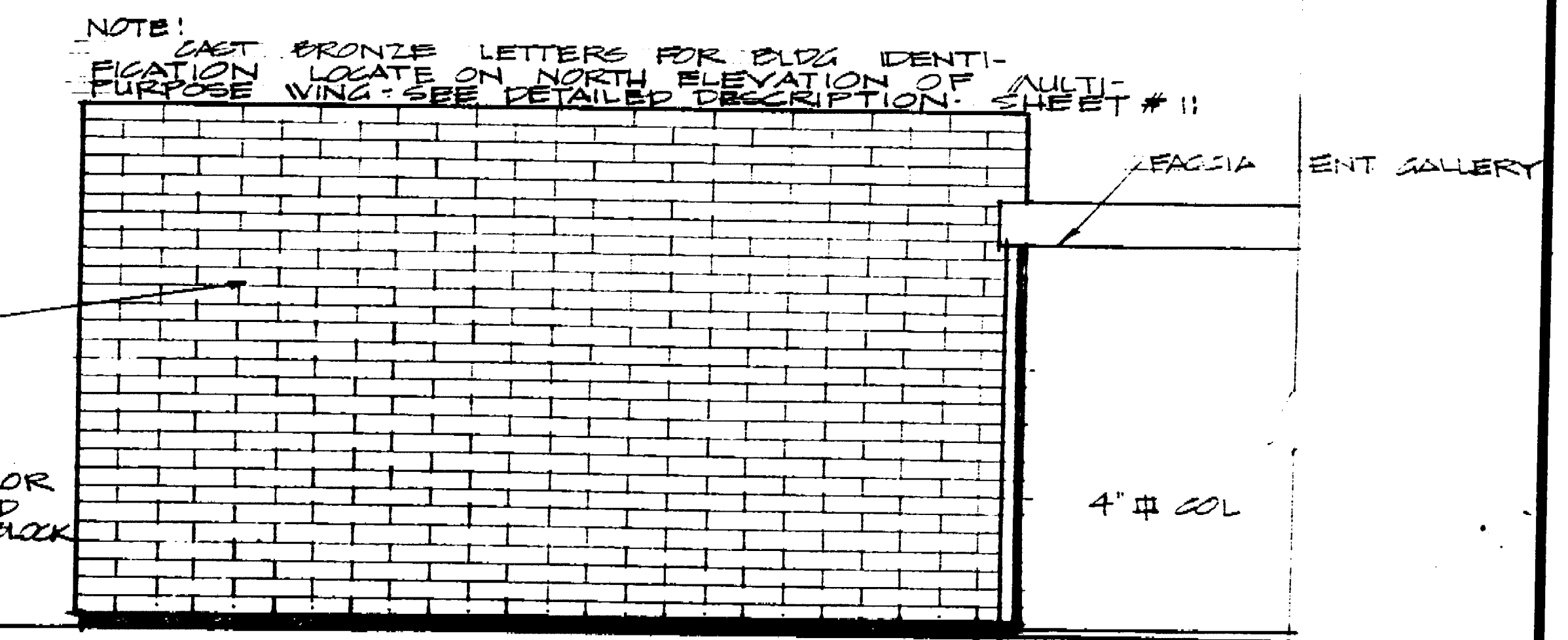

NORTH ELEVATION
ARTS & CRAFTS WING
MULTI-PURPOSE WING

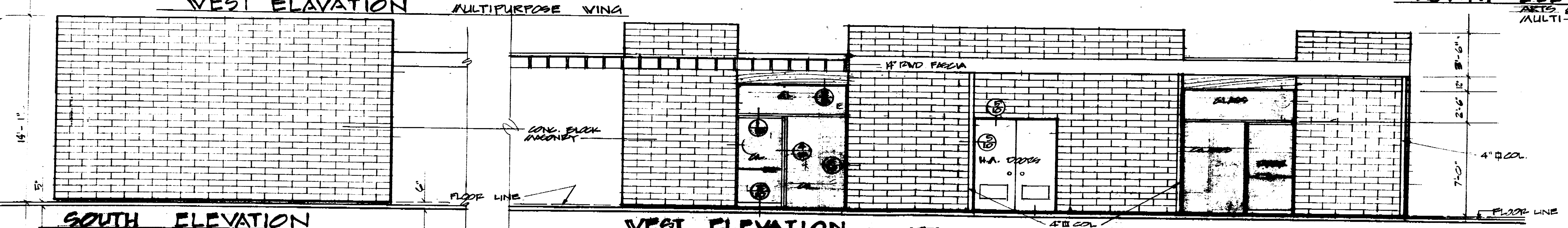

SOUTH ELEVATION
ARTS & CRAFTS WING
MULTI-PURPOSE WING

WEST ELEVATION - ARTS & CRAFTS WING
EAST ELEVATION - MULTIPURPOSE WING

INTERIOR COURT

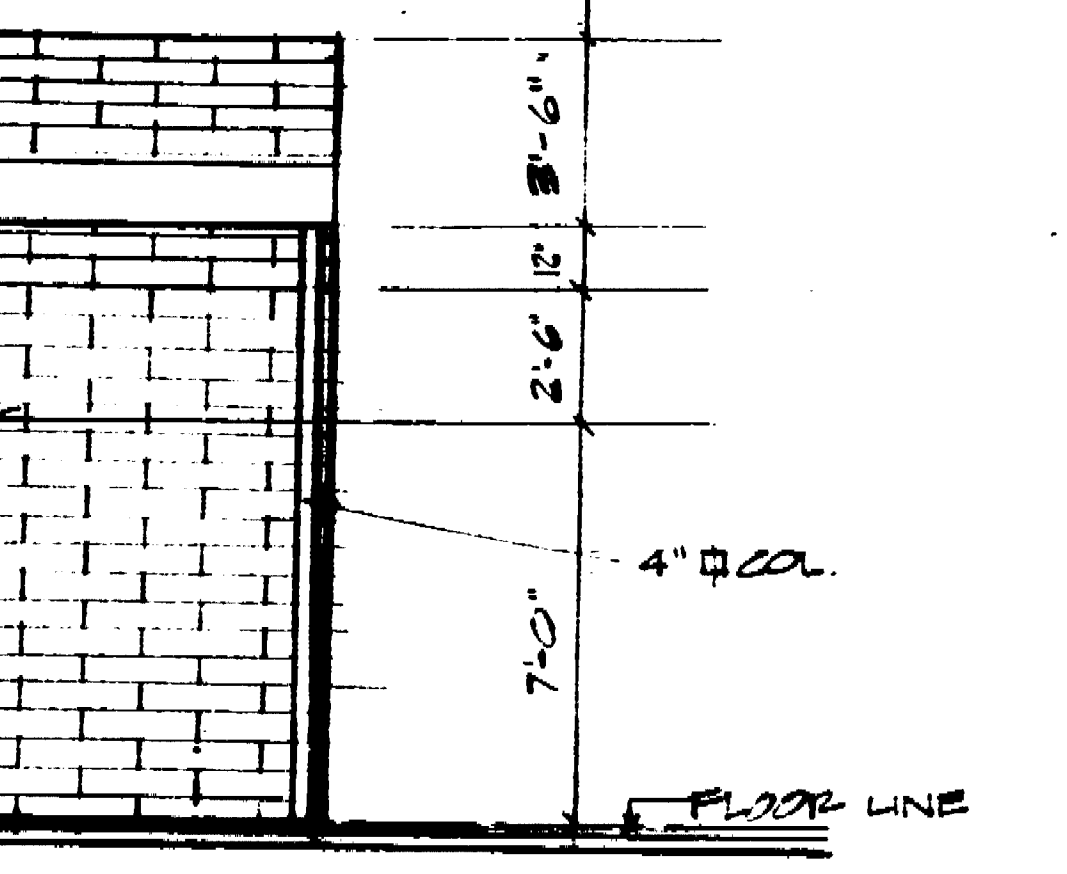

NORTH ELEVATION
ARTS & CRAFTS WING
MULTI-PURPOSE WING

TYPICAL MASONRY
EXHIBIT'S SUEWAPSTONE
CONG. BLOCK W/ #4
REBAR @ 2'-0\"/>

NOTE: EAST BRONZE LETTERS FOR SIGN IDENTIFICATION LOCATE ON NORTH ELEVATION OF MULTI-PURPOSE WING. SEE DETAILED DESCRIPTION SHEET # 11

NOTE: EXTERIOR ELEVATIONS OF THE TWO MULTIPURPOSE WINGS ARE IDENTICAL (NOT OUT OF PHASE)
NOTE: ALL EXTERIOR MASONRY SURFACES TO RECEIVE 2 COATS OF PAINT AC PER SPECIFICATIONS

SENIOR CITIZENS RECREATION CENTER OAK PARK, STOCKTON, CALIFORNIA		
EXTERIOR ELEVATIONS		
DEPARTMENT OF PUBLIC WORKS CITY OF STOCKTON, CALIFORNIA		
SCALE 1/4" = 1'-0"	DESIGNED BY B.P. ALIN	APPROVED BY: DATE 8/15/67
DRAWN BY B.P. ALIN	TRACED BY	CHECKED BY
MEMBER OF PUBLIC WORKS STOCKTON, CALIF.		SHIRT NO. COPY SHEETS JOB NO.

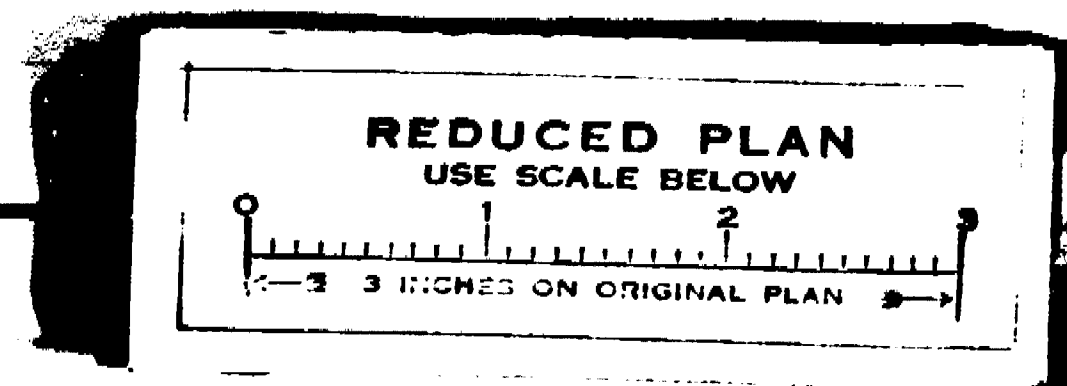

NOTE
 CEILING IN MEN'S AND WOMEN'S
 REST ROOMS SHALL BE FURRED DOWN
 W/ 2"x4" @ 16" C/S. SIMILAR TO KIT AREA
 SHOWN ON THIS DRAWING.

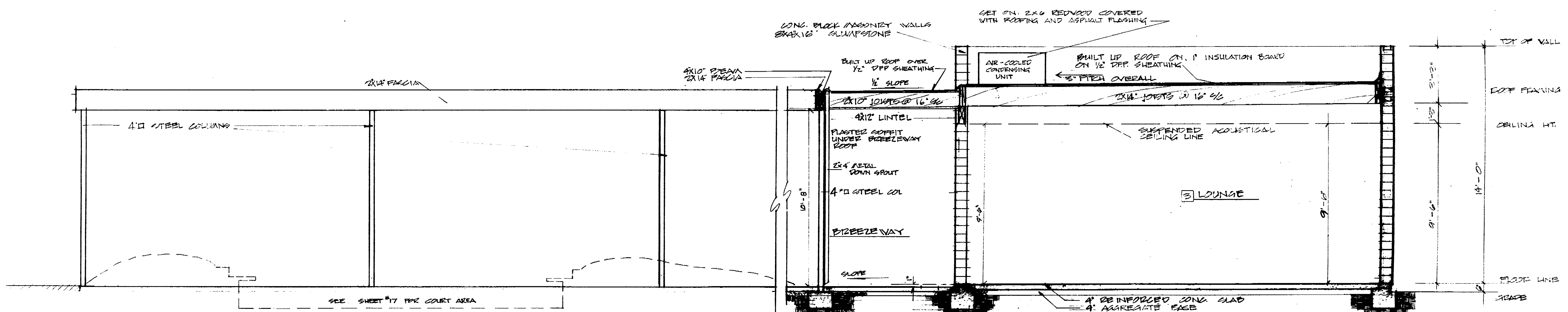
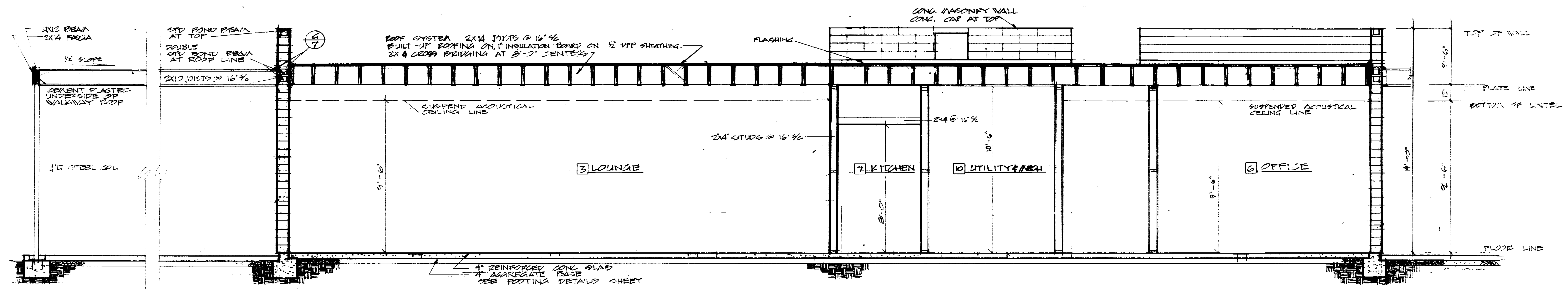

ELEVATION - BREEZEWAY
 SCALE 3/8" = 1'-0"

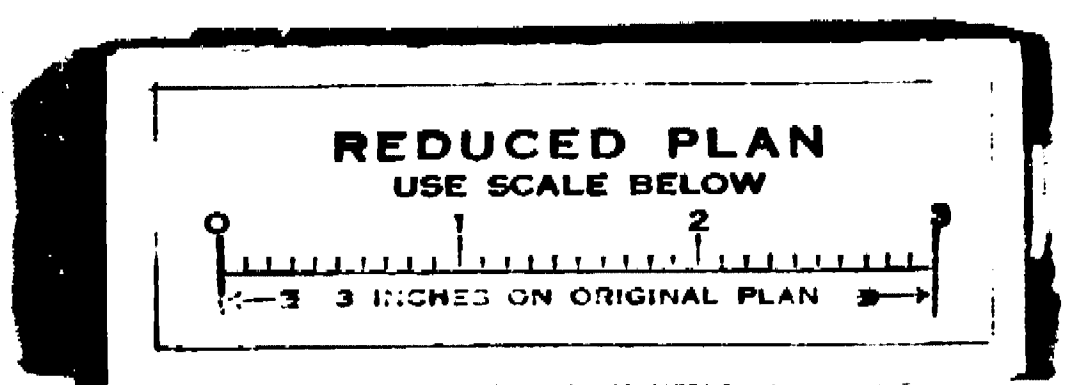
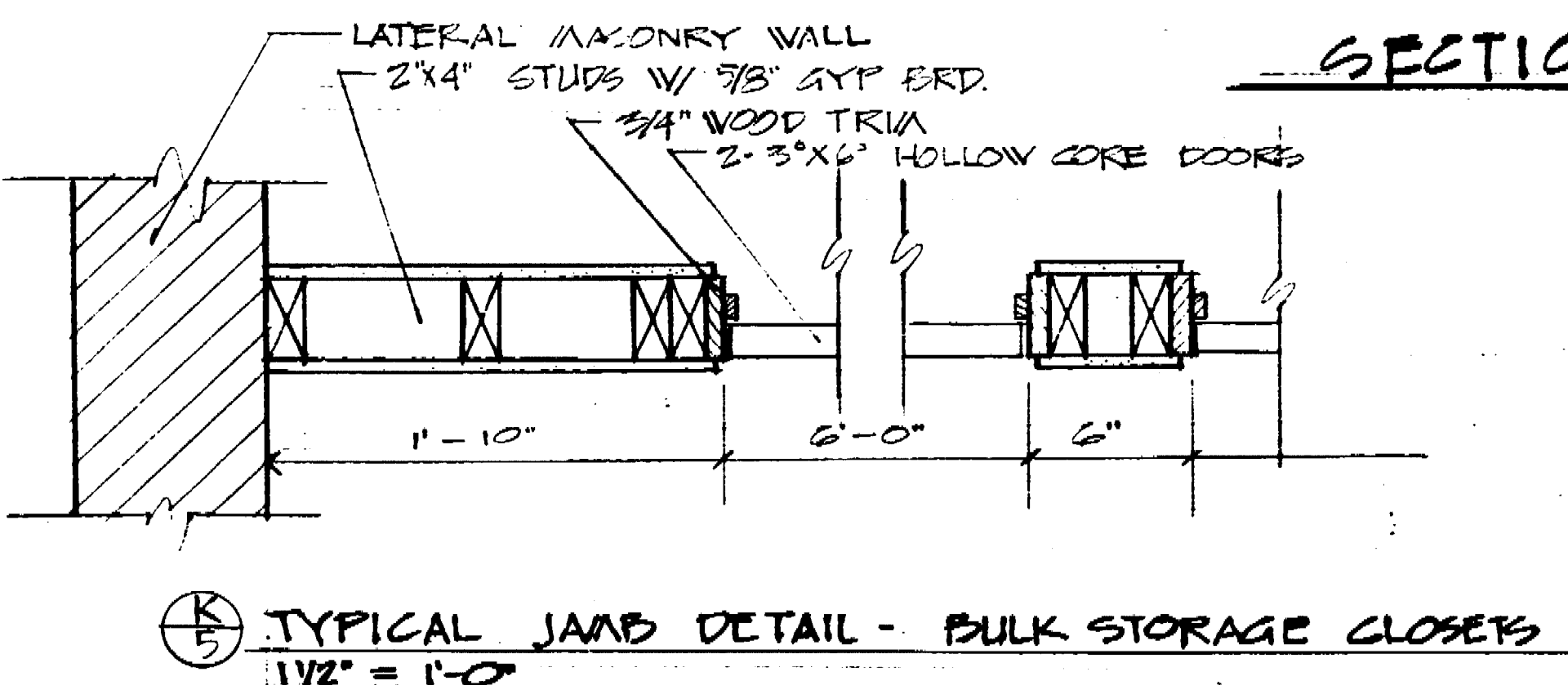

SENIOR CITIZENS RECREATION CENTER OAK PARK, STOCKTON, CALIFORNIA		
SECTIONS		
DEPARTMENT OF PUBLIC WORKS CITY OF STOCKTON, CALIFORNIA		
SCALE 3/8" = 1'-0"	APPROVED BY: DATE 8/15/67	SHEET NO. 5
DESIGNED BY ESPALIN	CHECKED BY [Signature]	OF 21 SHEETS
DRAWN BY ESPALIN		JOB NO.
TRACED BY [Signature]	DIRECTOR OF PUBLIC WORKS STOCKTON, CALIF.	
CHECKED BY [Signature]		

1096.4c

NOTE!
 SEE NOTE ON SHEET #12 REGARDING
 THE TREATMENT OF MASONRY COURSEING

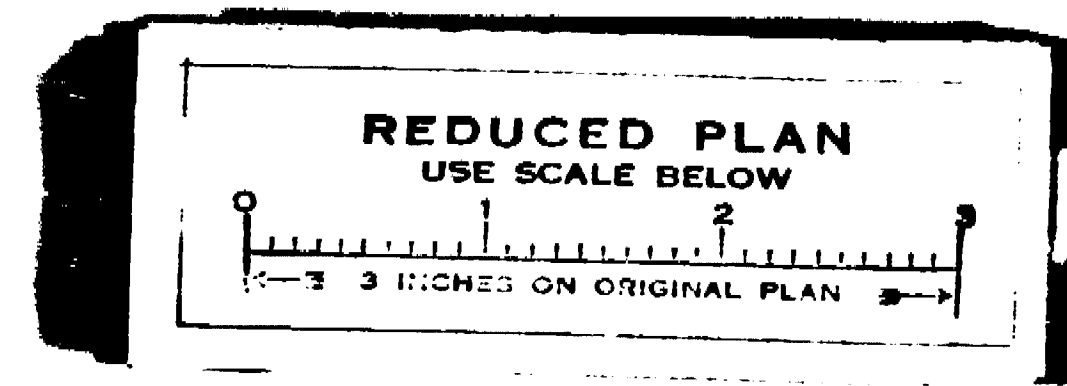
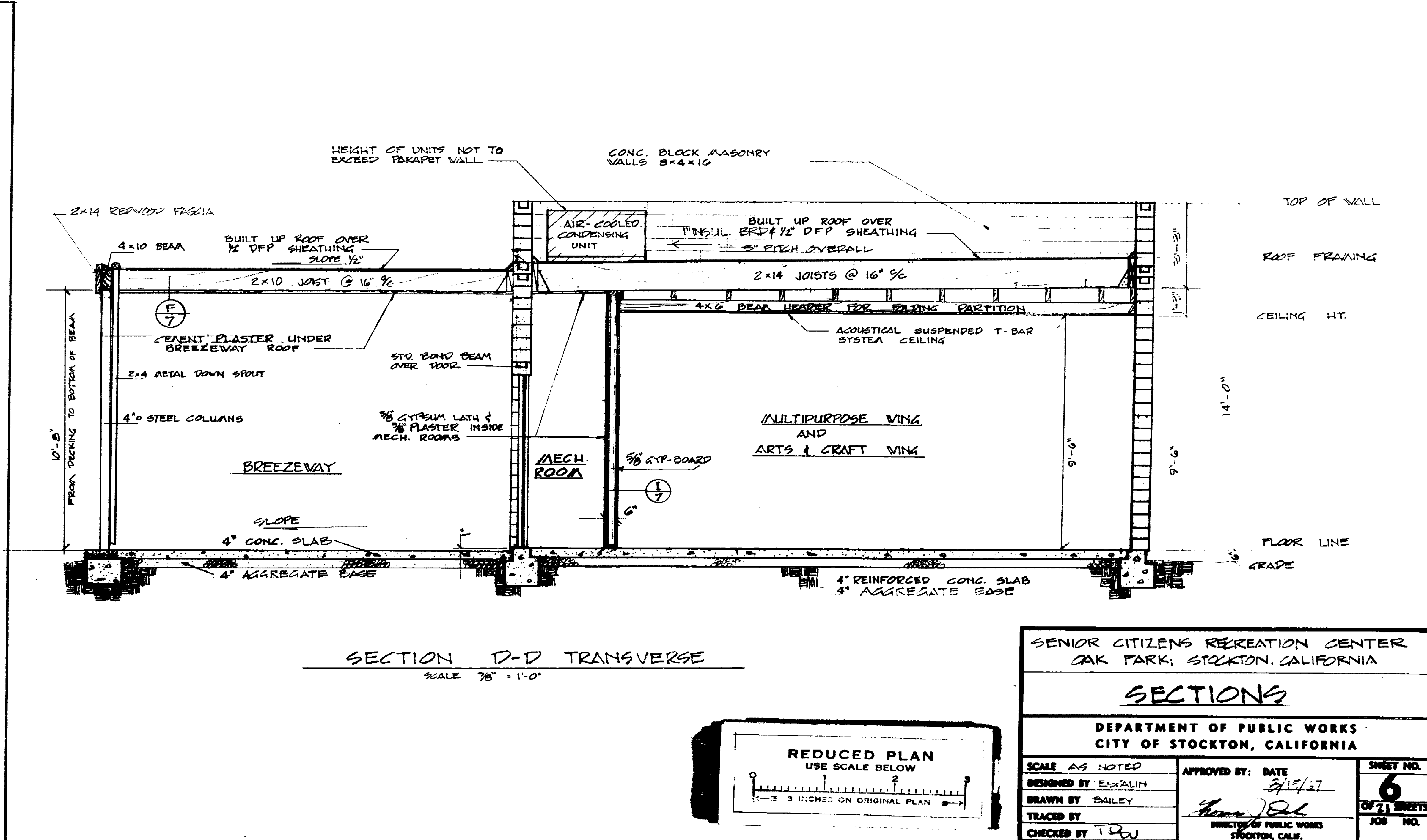
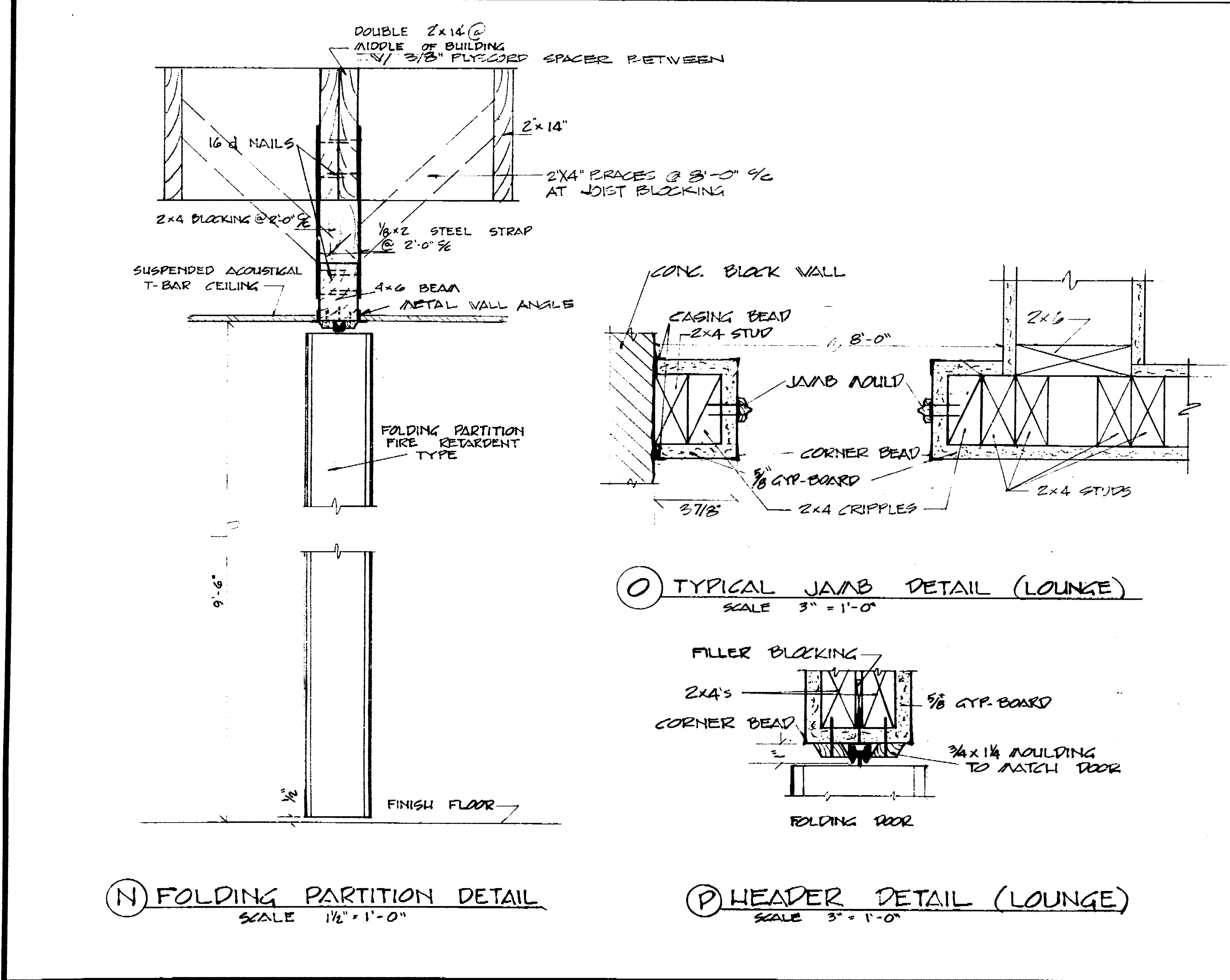
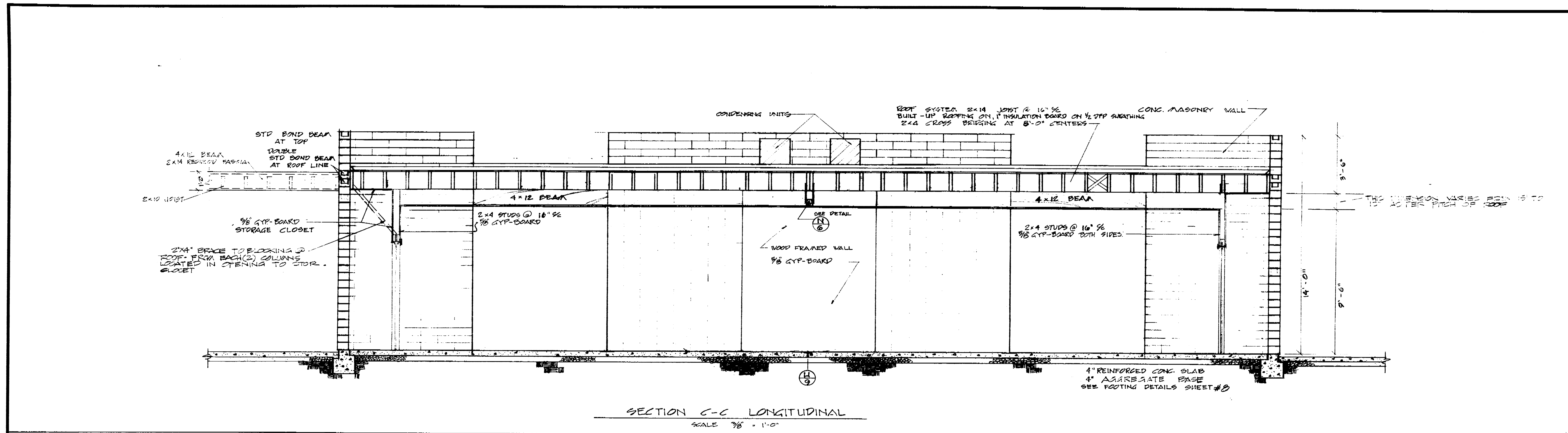

SENIOR CITIZENS RECREATION CENTER OAK PARK, STOCKTON, CALIFORNIA			
SECTIONS			
DEPARTMENT OF PUBLIC WORKS CITY OF STOCKTON, CALIFORNIA			
SCALE AS NOTED	DESIGNED BY: ECKHART	APPROVED BY: DATE: 8/19/67	SHEET NO. 6
DRAWN BY: BAILEY	TRACED BY: T. L. W.	CITY OF STOCKTON, CALIF.	CITY OF STOCKTON, CALIF.

1092.5c

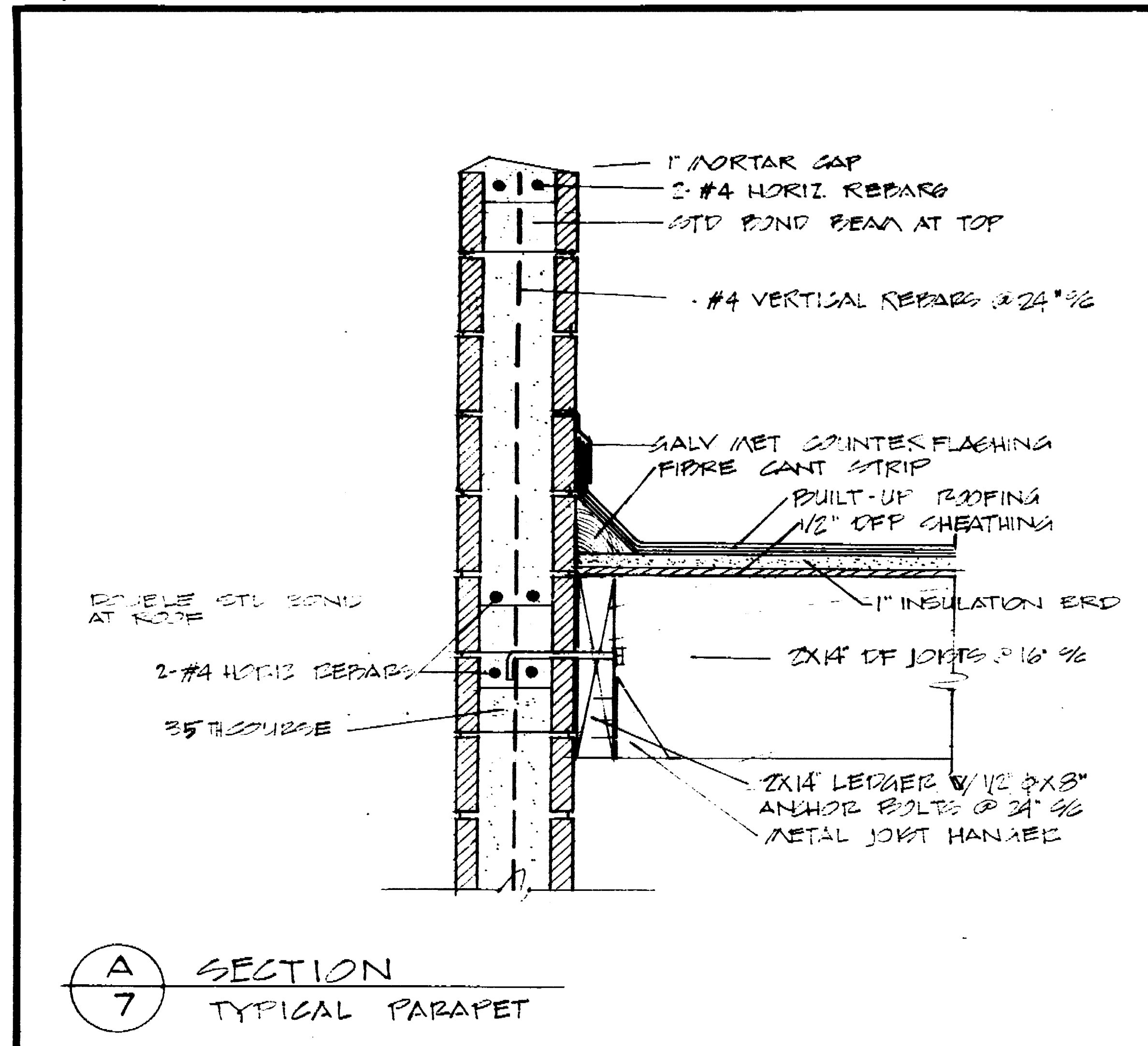

A SECTION
7
TYPICAL PARAPET

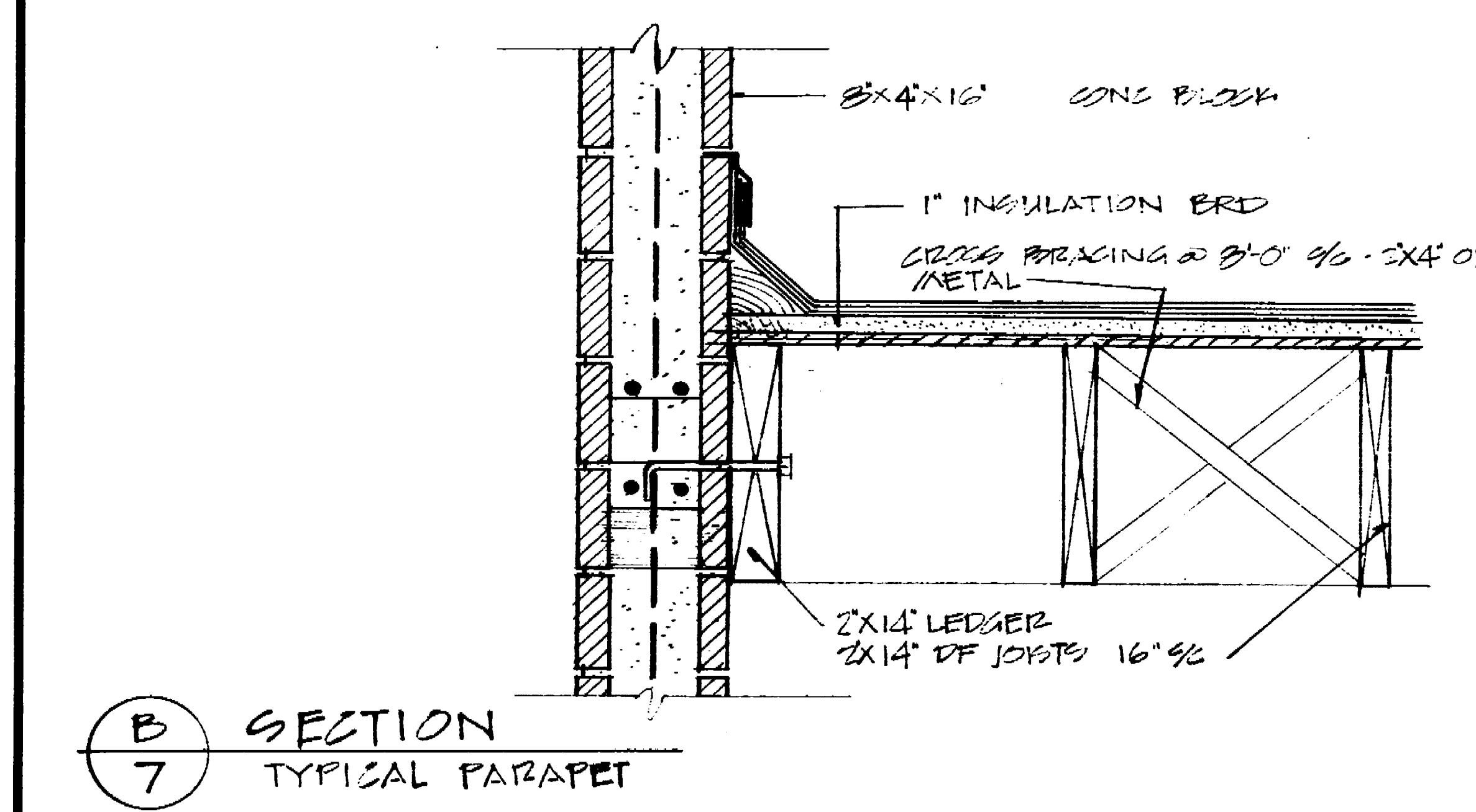

B SECTION
7
TYPICAL PARAPET

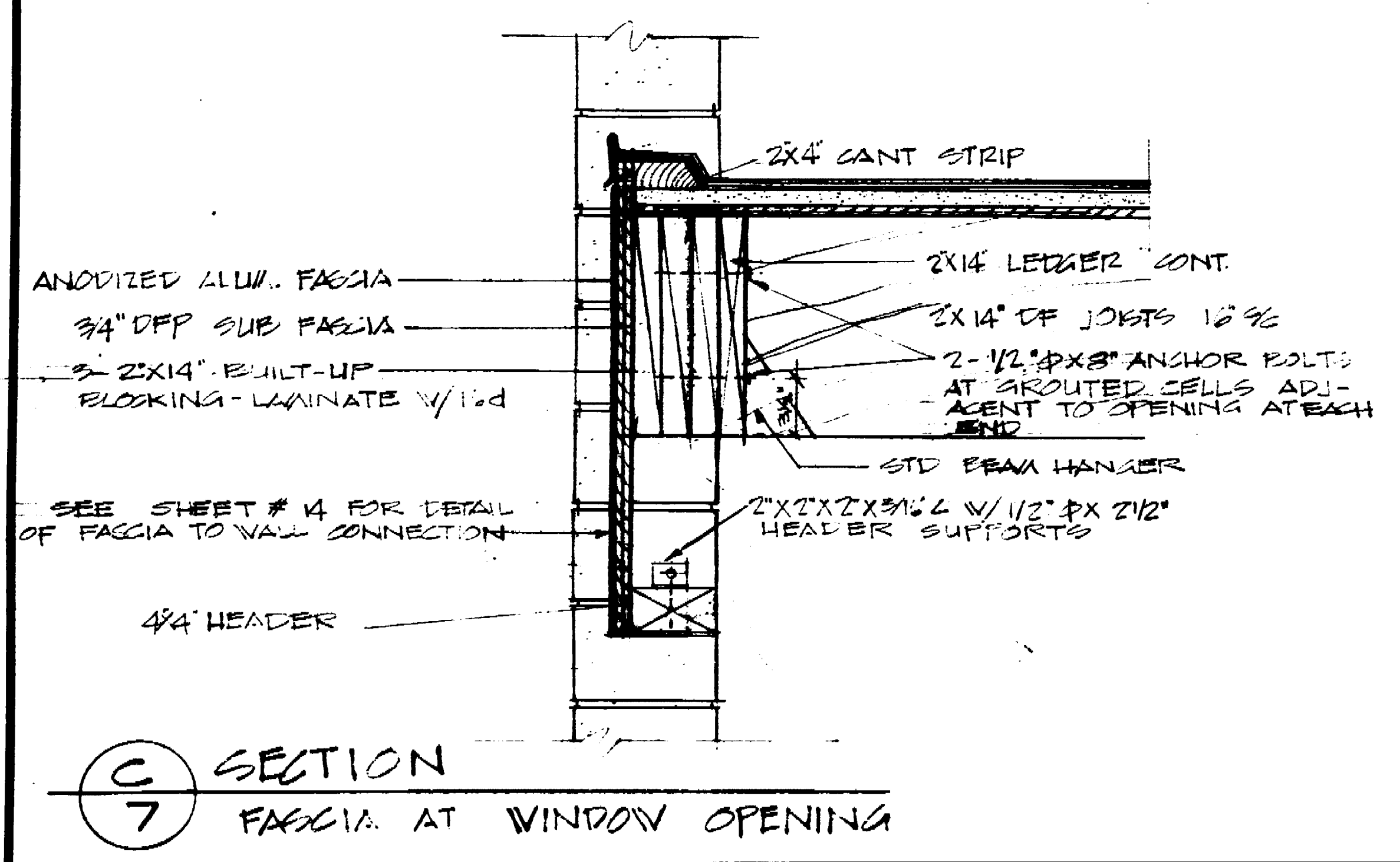

C SECTION
7
FASCIA AT WINDOW OPENING

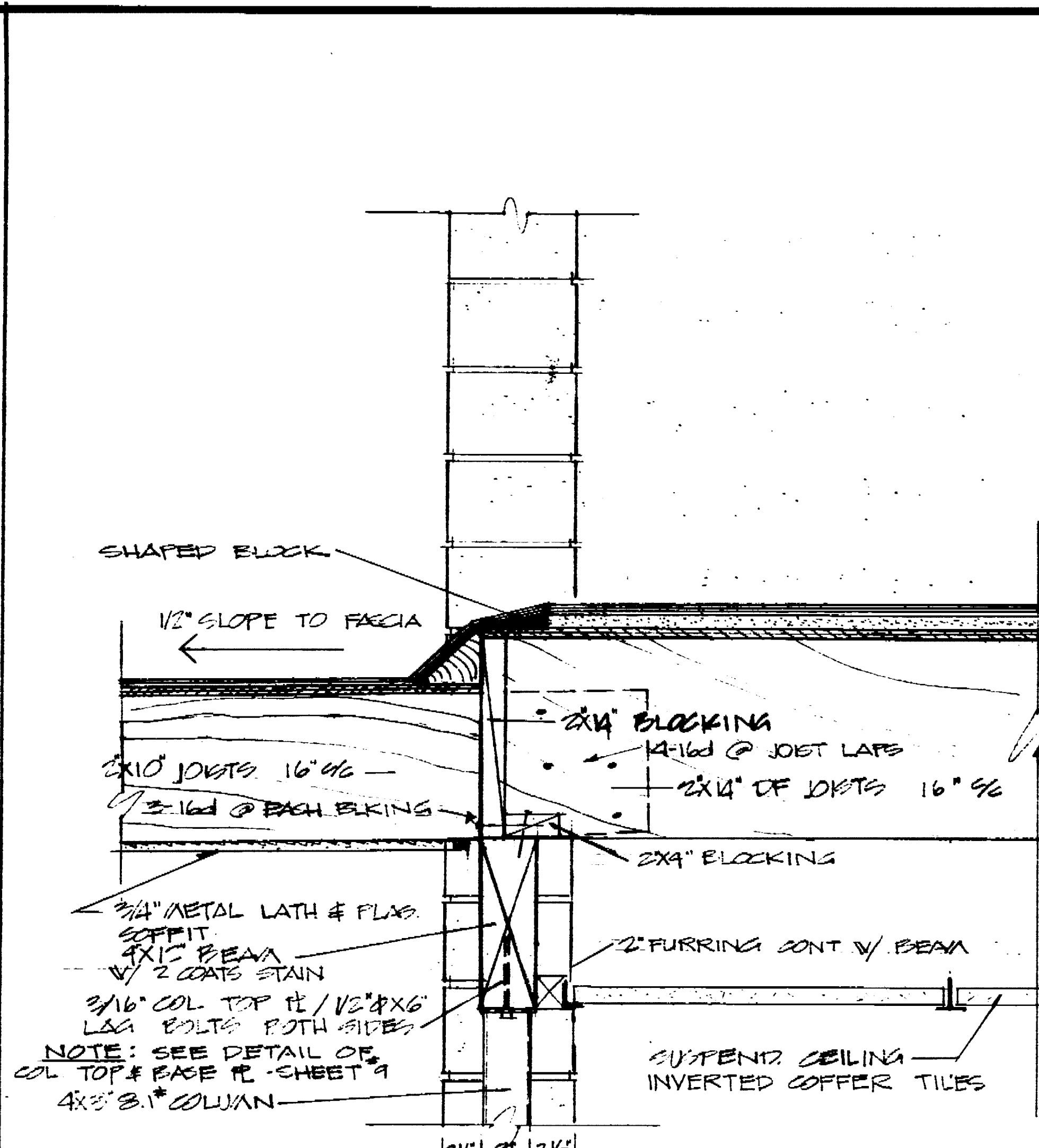

D SECTION
7
AT ROOF JUNCTION

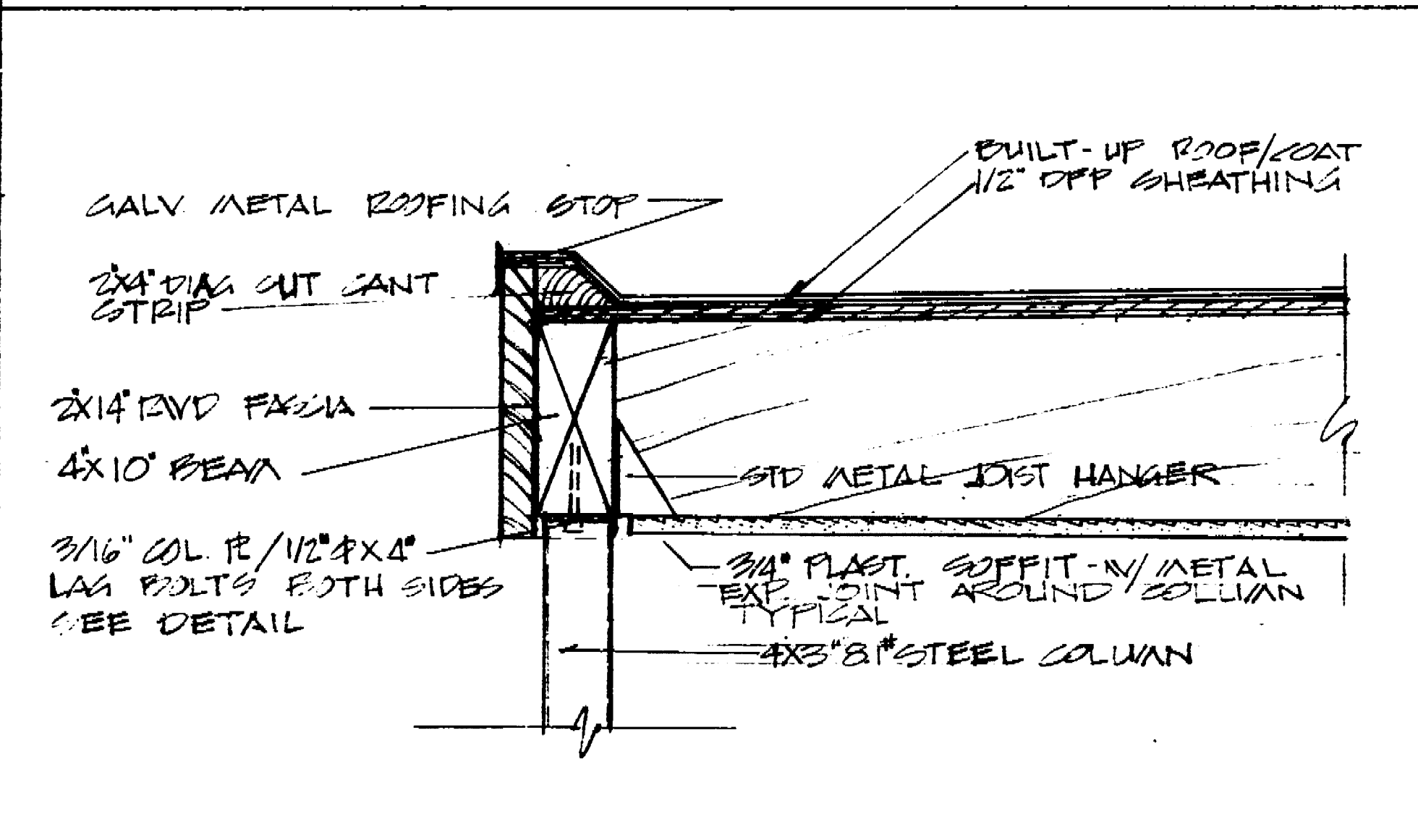

E SECTION
7
FASCIA AT GALLERY

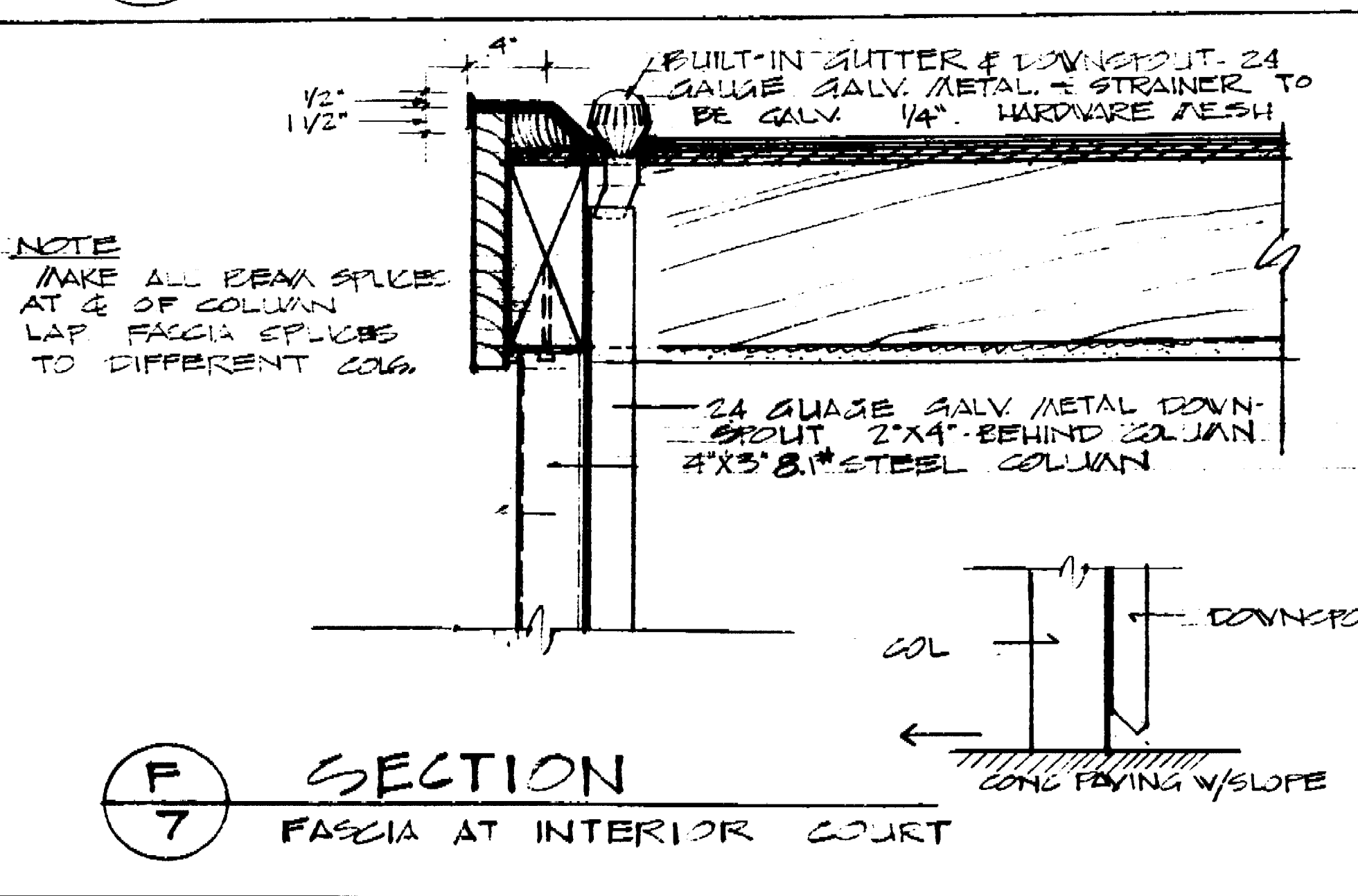

F SECTION
7
FASCIA AT INTERIOR COURT

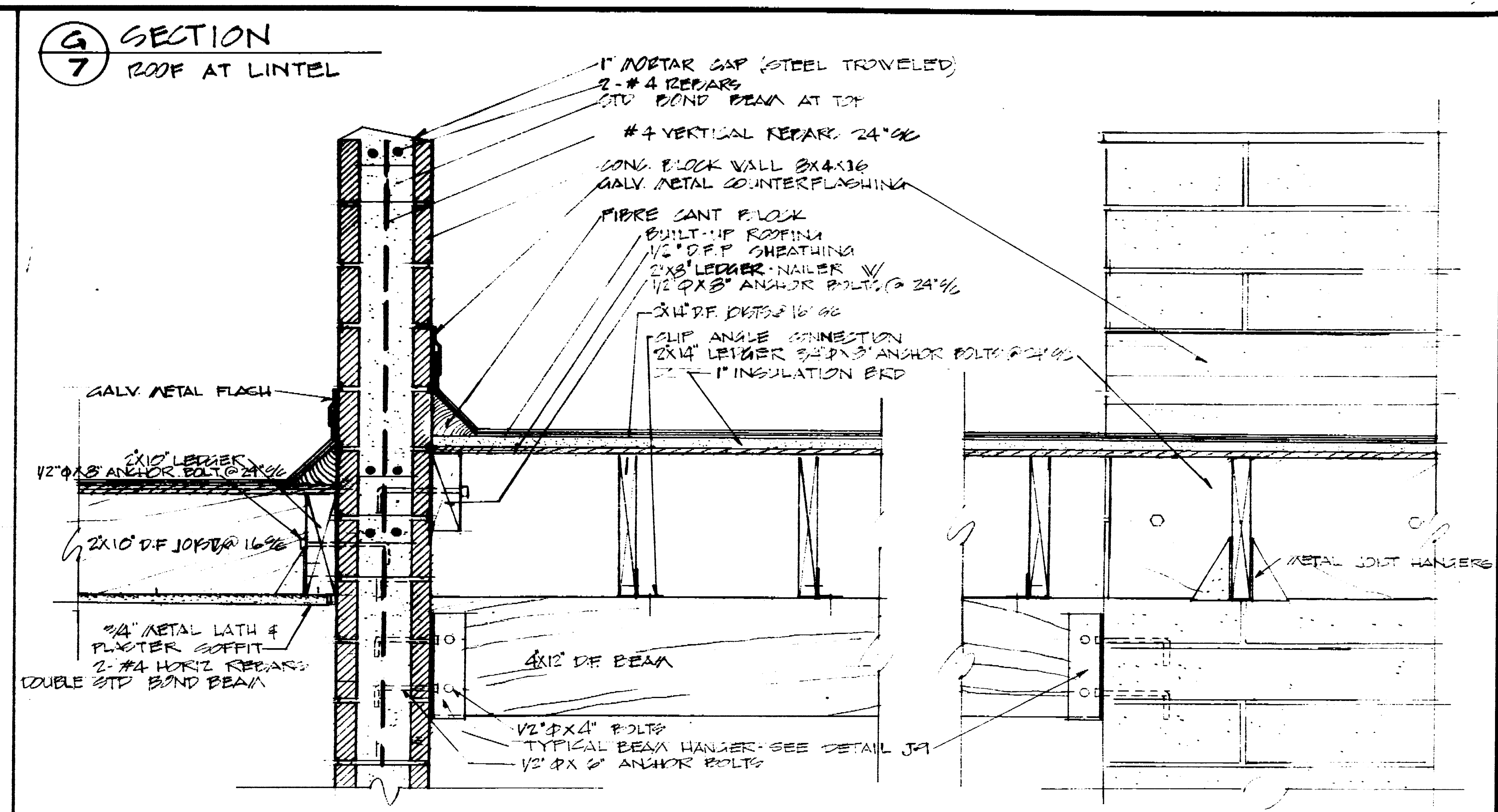

G SECTION
7
ROOF AT LINE

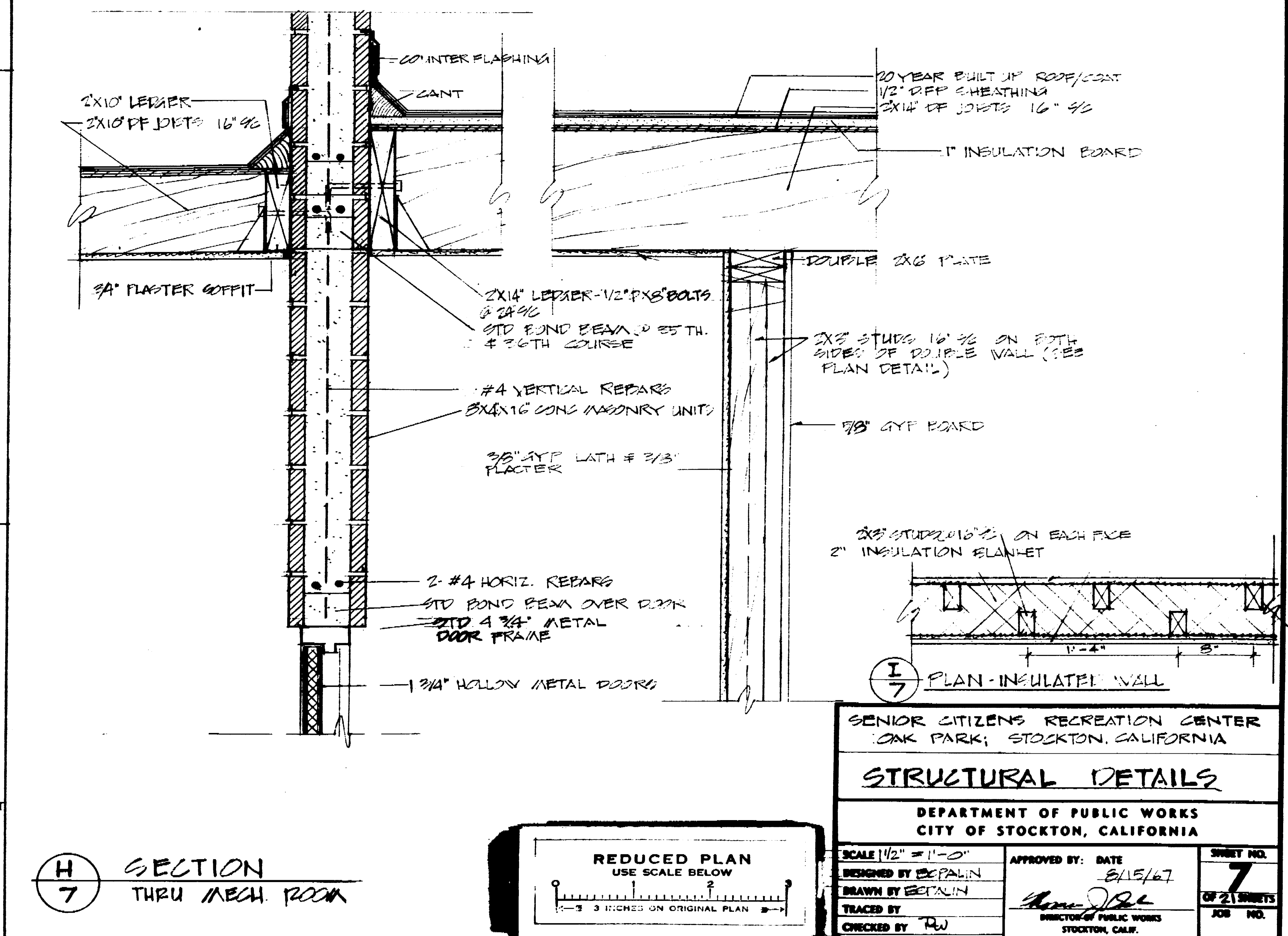

H SECTION
7
THRU MECH. ROOM

SENIOR CITIZENS RECREATION CENTER
OAK PARK, STOCKTON, CALIFORNIA

STRUCTURAL DETAILS

DEPARTMENT OF PUBLIC WORKS
CITY OF STOCKTON, CALIFORNIA

SCALE 1/2" = 1'-0"
DESIGNED BY BEPALIN
DRAWN BY BEPALIN
CHECKED BY TW

APPROVED BY: DATE 8/15/67
DIRECTOR OF PUBLIC WORKS
STOCKTON, CALIF.

SHEET NO. 7
OF 21 SHEETS
JOB NO.

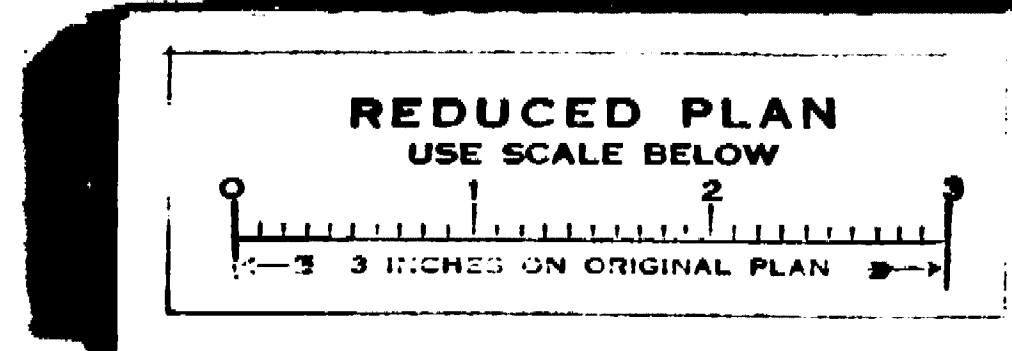

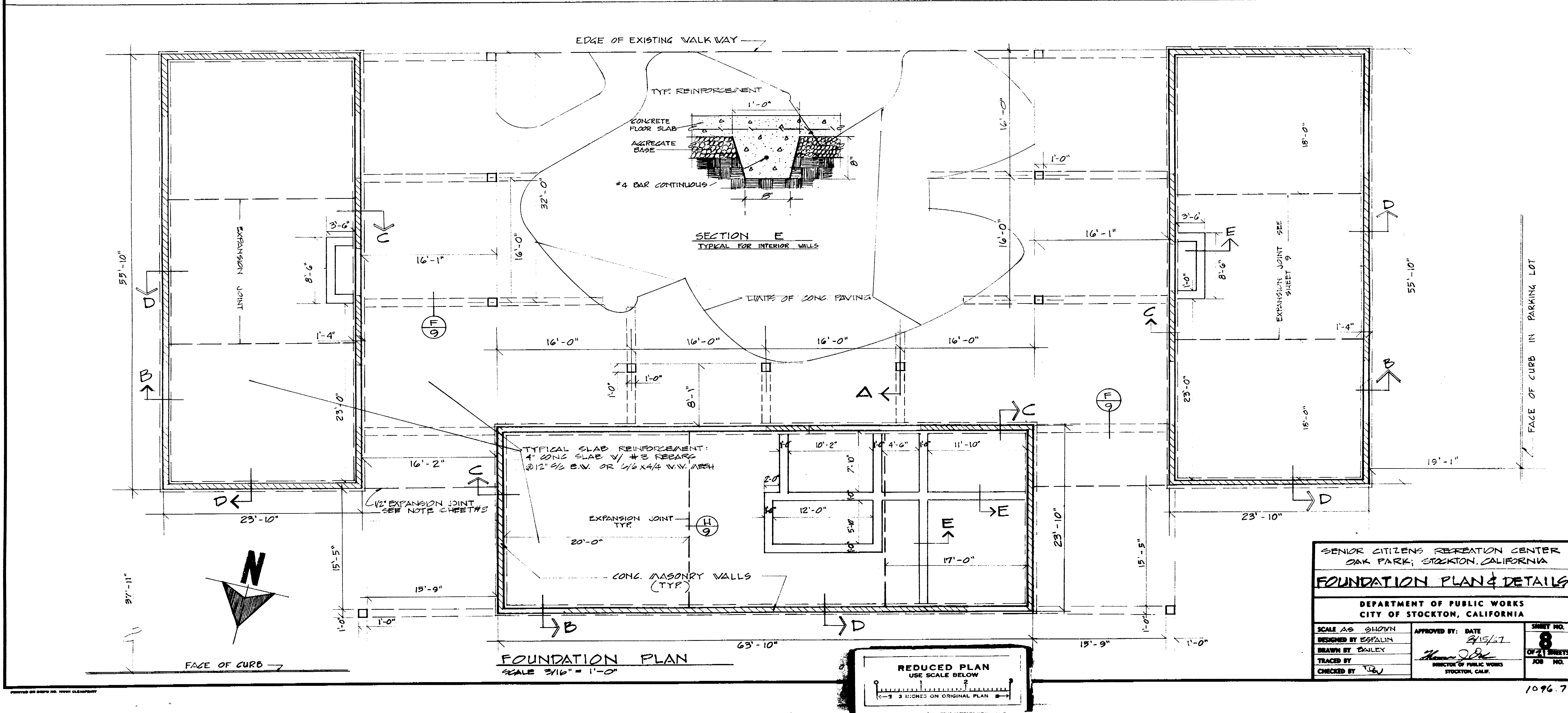
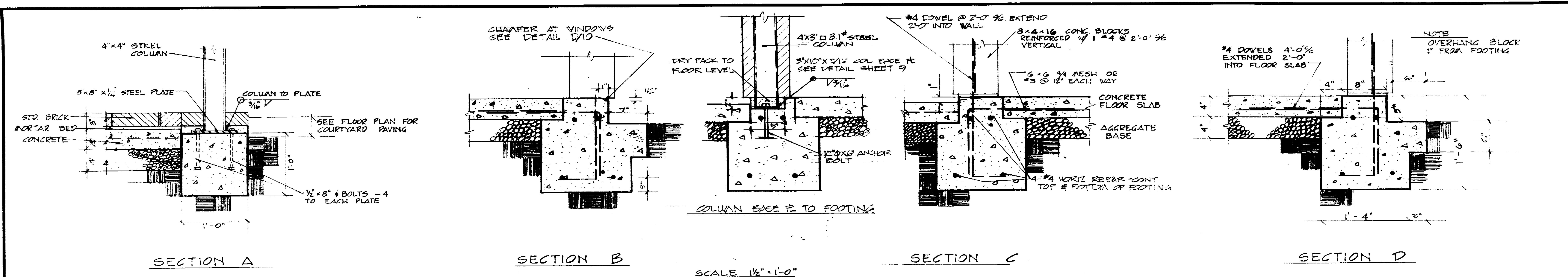

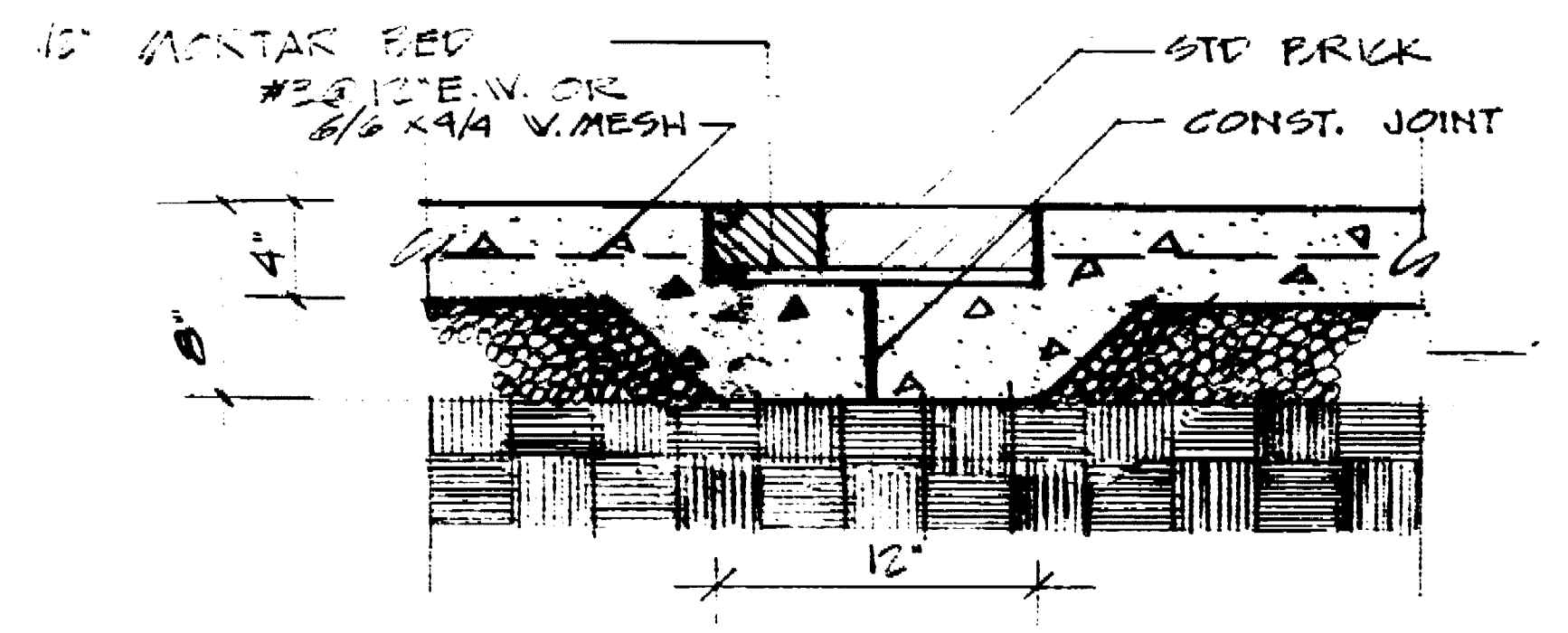

F FOOTING AT PAVING STEPS
1/2" = 1'-0"

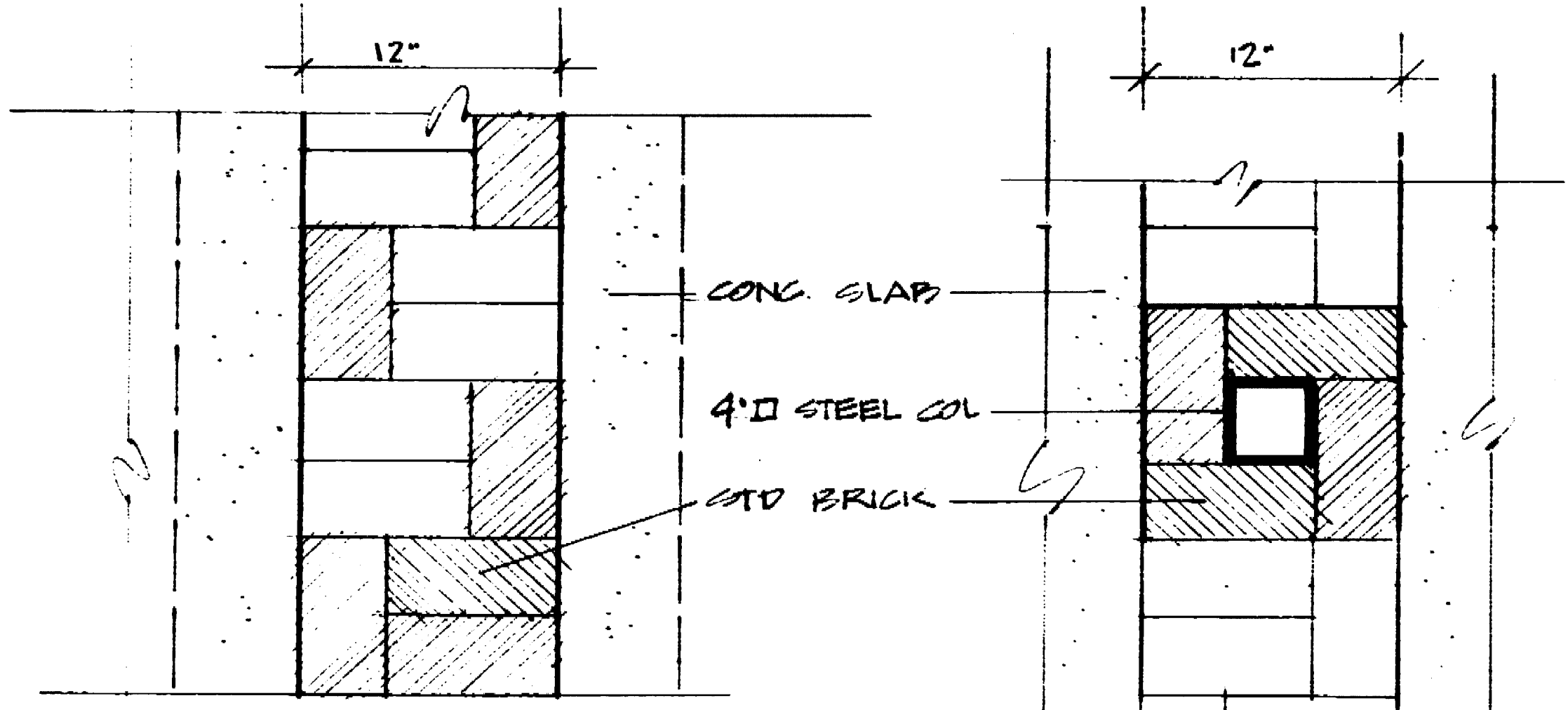

F TYPICAL STRIP
DETAIL PAVING PATTERN @ ENGINE STRIPS
1/2" = 1'-0"

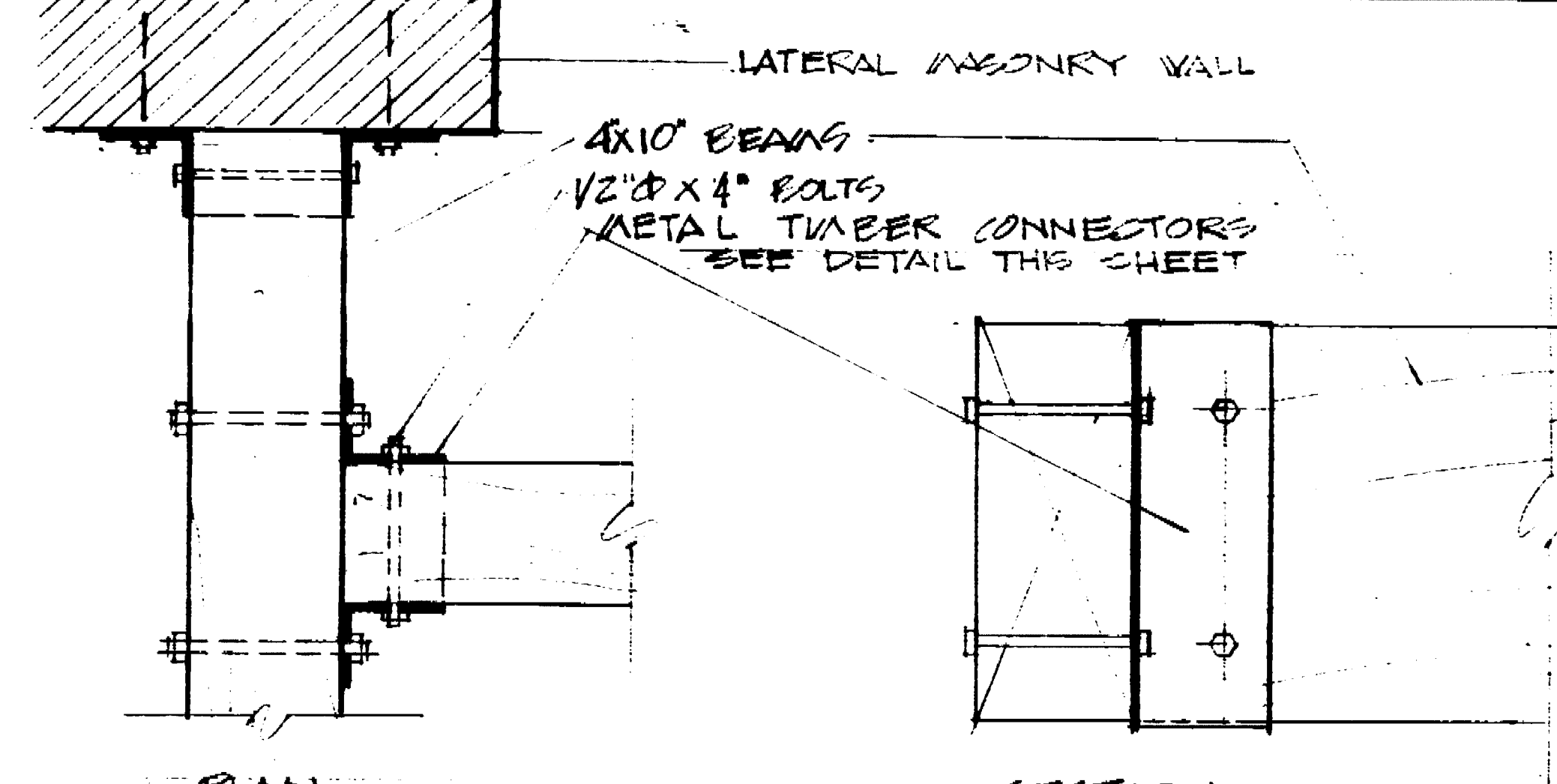

G FRAMING DETAIL - BEAM CONNECTION
3/4" = 1'-0"

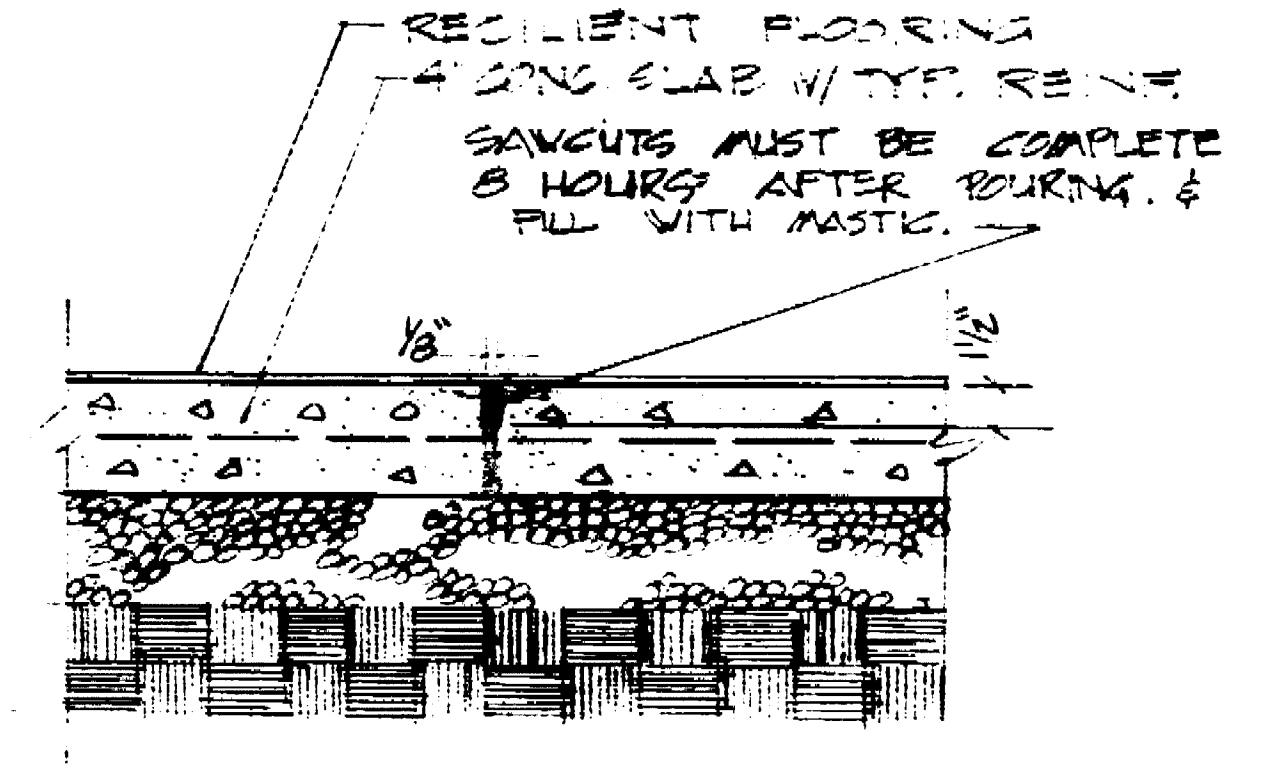

H EXPANSION JOINT CONC. TYP.
1/2" = 1'-0"

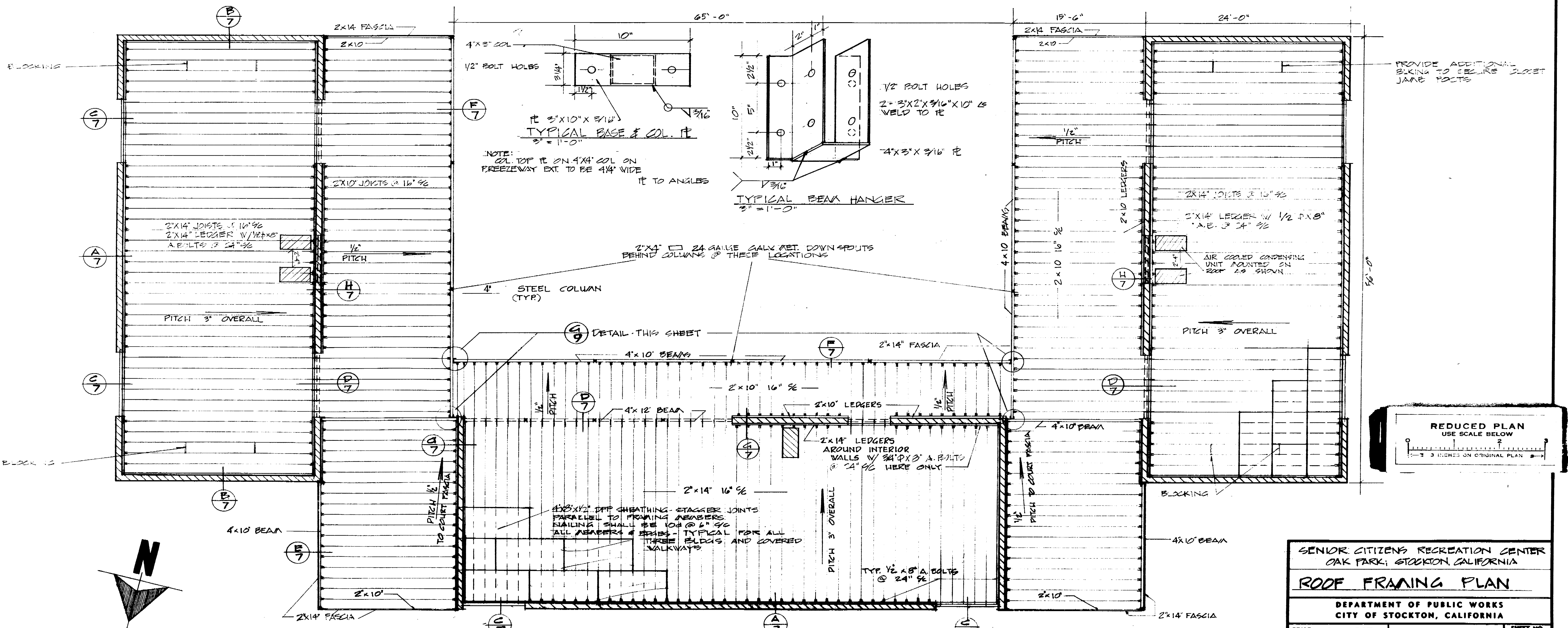

ROOF FRAMING PLAN
3/16" = 1'-0"

REDUCED PLAN
USE SCALE BELOW
3" = 3' DIMENSIONS ON ORIGINAL PLAN

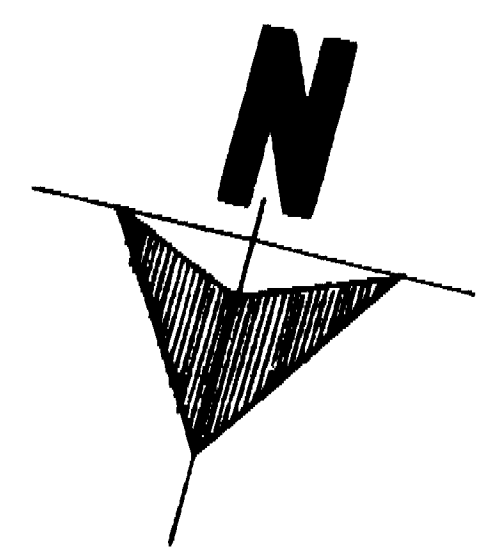

SENIOR CITIZENS RECREATION CENTER
OAK PARK, STOCKTON, CALIFORNIA

ROOF FRAMING PLAN

DEPARTMENT OF PUBLIC WORKS
CITY OF STOCKTON, CALIFORNIA

SCALE AS NOTED	DESIGNED BY ESPALIN	APPROVED BY: DATE 2/15/67	SHEET NO. 9
DRAWN BY CALEY	TRACED BY	DIRECTOR OF PUBLIC WORKS STOCKTON, CALIF.	OF 21 SHEETS
CHECKED BY			JOB NO.

1096.8-C

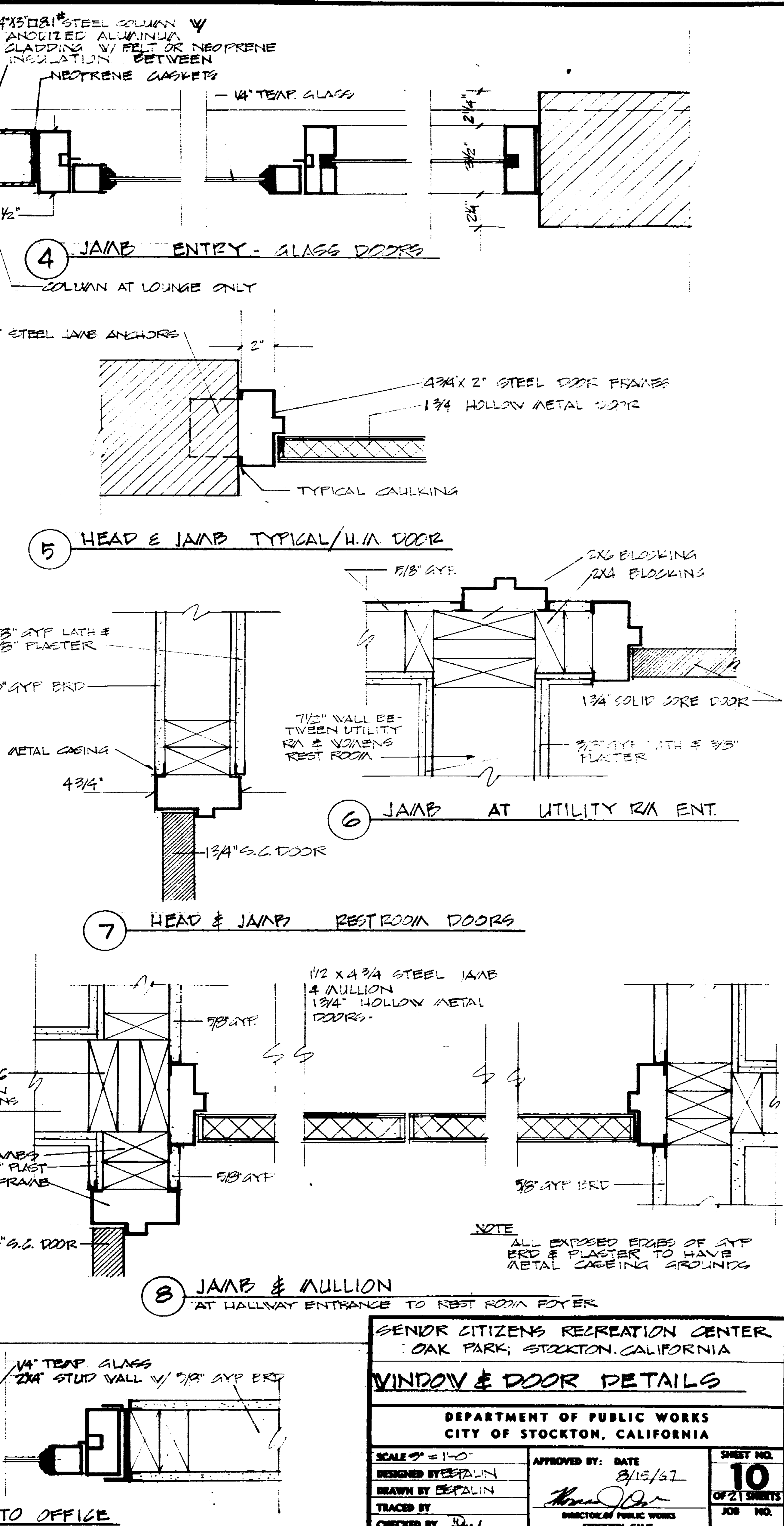
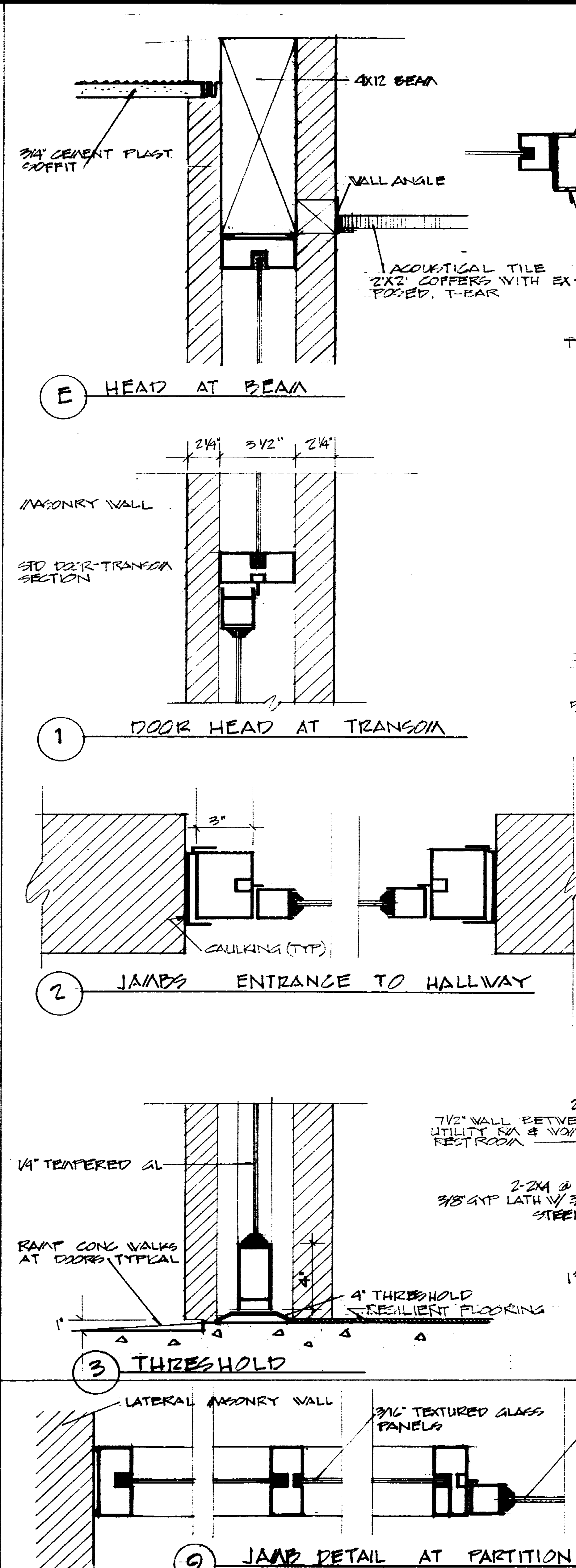
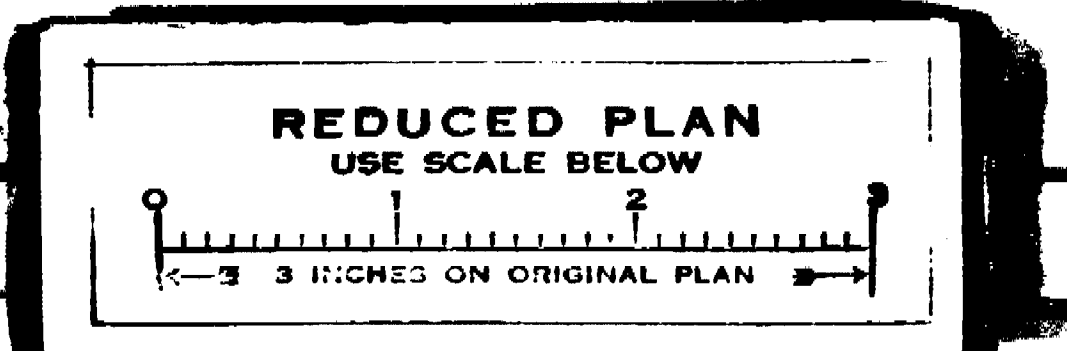
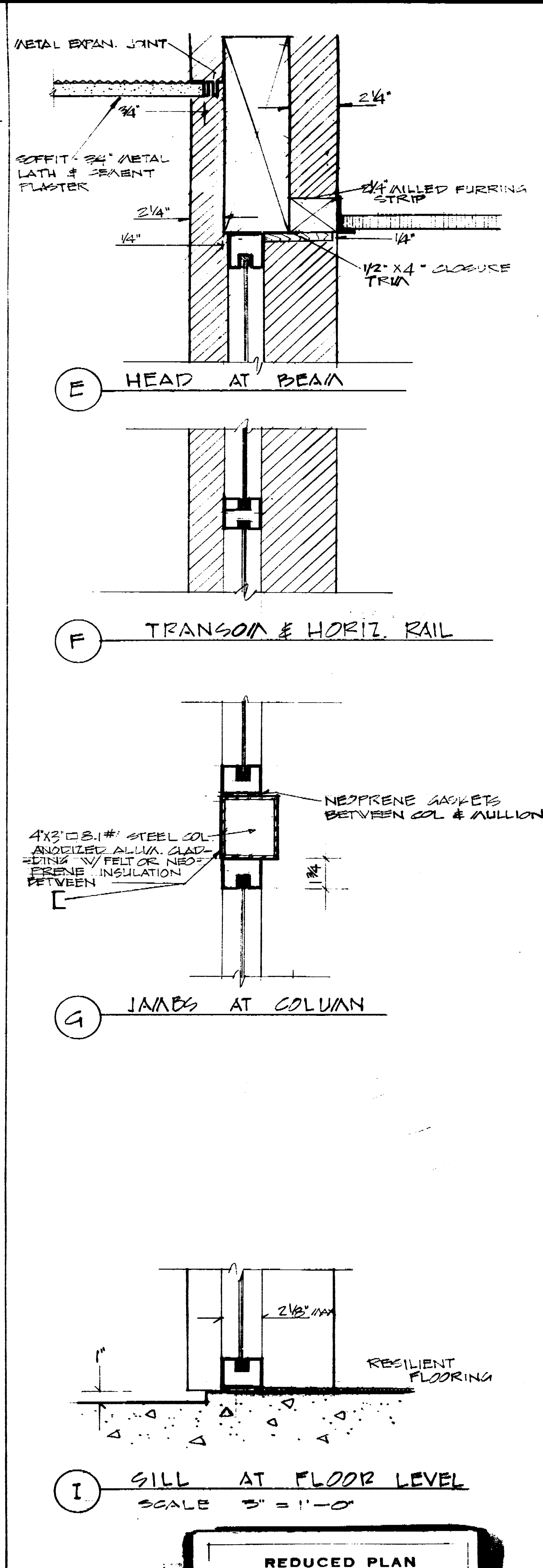
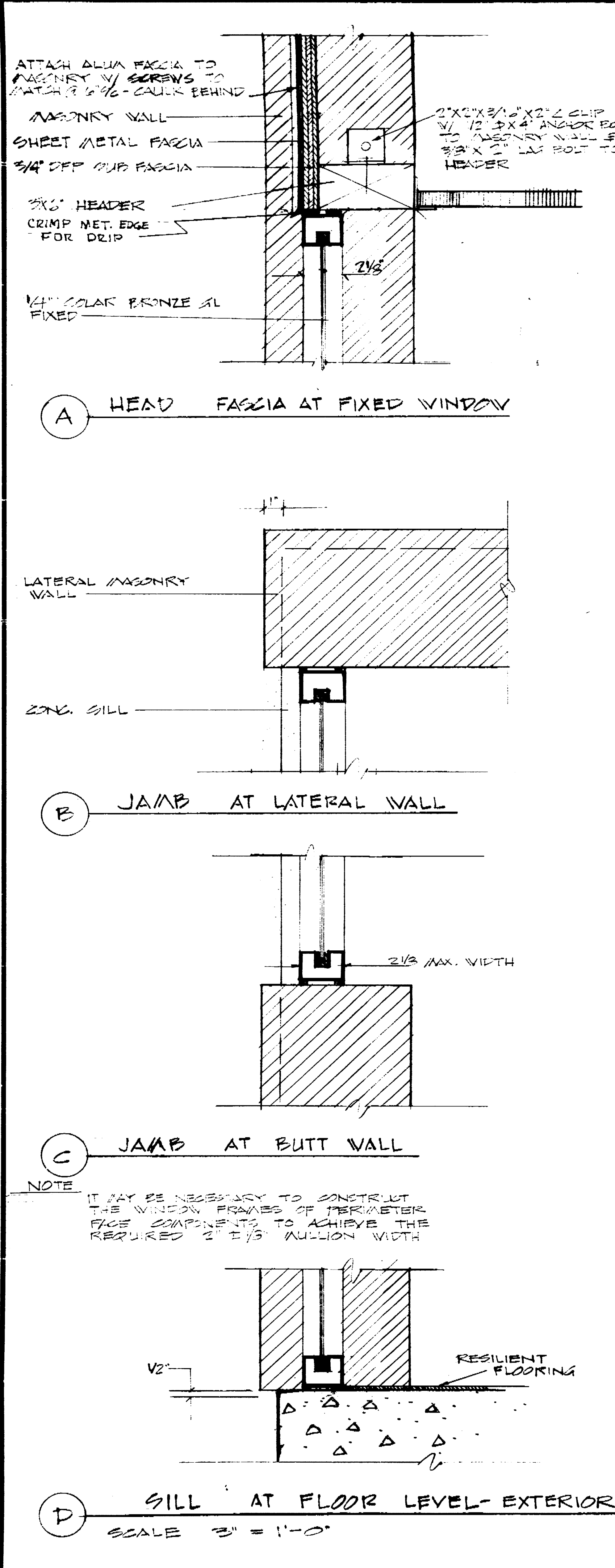

SENIOR CITIZENS RECREATION CENTER OAK PARK, STOCKTON, CALIFORNIA		
WINDOW & DOOR DETAILS		
DEPARTMENT OF PUBLIC WORKS CITY OF STOCKTON, CALIFORNIA		
SCALE 3" = 1'-0"	DESIGNED BY: SEPALIN	APPROVED BY: DATE 8/15/57
DRAWN BY: SEPALIN	TRACED BY: [Signature]	CHECKED BY: [Signature]
SHEET NO. 10 OF 21 SHEETS		JOB NO.

1096.9C

ROOM FINISH SCHEDULE

NO	NAME	FLOOR		BASE		WALLS				CEILING			TRIM		ALLWORK		REMARKS	
		MATERIAL	FINISH	MATERIAL	FINISH	MATERIAL	NORTH	SOUTH	EAST	WEST	MATERIAL	FINISH	HT.	MAT'L	FINISH	MATERIAL		FINISH
1	ARTS & CRAFTS WING	1/8" VINYL ASBESTOS TILE	CLEAN & BUFF	4" RUBBER	CLEAN & BUFF	MATERIAL	CONC BLOCK	CONC BLOCK	CONC BLOCK	CONC BLOCK	ACQUSTICAL TILE	NONE	9'-6"			3/4" BIRCH	STAIN & LACQUER	
2	MULTIPURPOSE	VINYL ASBESTOS	CLEAN & BUFF	4" RUBBER	CLEAN & BUFF	FINISH	CLEAN & 20TS CLEAR SEALER	CLEAN & 20TS CLEAR SEALER	CLEAN & 20TS CLEAR SEALER	CLEAN & 20TS CLEAR SEALER	ACQUSTICAL TILE	NONE	9'-6"			3/4" BIRCH	STAIN & LACQUER	
3	LOUNGE	VINYL ASBESTOS	CLEAN & BUFF	4" RUBBER	CLEAN & BUFF	MAT'L	CONC BLOCK	WINDOW WALL	CONC BLOCK	5/8" GYP / 3/8" PLAST	ACQUSTICAL TILE	NONE	9'-6"					FLOOR TO CEILING ESCAPES AT WINDOWS - SEE INT. ELEV FOR SITE - FABRIC & COLOR TO BE SELECTED BY THE ENGR AT WATER GATE. N.I.C.
4	COFFEE ROOM	VINYL ASBESTOS	CLEAN & BUFF	4" RUBBER	CLEAN & BUFF	FINISH	CONC BLOCK	5/8" GYP BRD			ACQUSTICAL TILE	NONE	9'-6"					
5	HALLWAY	VINYL ASBESTOS	CLEAN & BUFF	4" RUBBER	CLEAN & BUFF	MAT'L	METAL PANELS & METAL TRIM	CONC BLOCK	5/8" GYP BRD	5/8" GYP BRD	ACQUST TILE	NONE	9'-6"					
6	OFFICE	VINYL ASBESTOS	CLEAN & BUFF	4" RUBBER	CLEAN & BUFF	FINISH	CONC BLOCK	5/8" GYP BRD	GLASS PARTITION	CONC BLOCK	ACQUSTICAL TILE	NONE	9'-6"			3/4" BIRCH	STAIN & LACQUER	FRAMES AT WINDOW - SEE NOTE ABOVE. N.I.C.
7	KITCHENETTE	VINYL ASB	CLEAN & BUFF	4" RUBBER	CLEAN & BUFF	MAT'L	5/8" GYP / 3/8" PLAST	5/8" GYP / 3/8" PLAST	5/8" GYP / 3/8" PLAST	5/8" GYP / 3/8" PLAST	3/4" PLASTER	2 COATS FLAT ENAMEL	8'-0"		3/4" BIRCH	STAIN & LACQUER		
8	MENS RESTROOM	CERAMIC TILE 1" GRID	CLEAN & BUFF	4" CERAMIC	CLEAN & BUFF	FINISH	4" CERAMIC TILE	4" CERAMIC TILE	4" CERAMIC TILE	4" CERAMIC TILE	3/4" PLASTER	2 COATS FLAT ENAMEL	7'-6"					
9	WOMENS RESTROOM	CERAMIC TILE 1" GRID	CLEAN & BUFF	4" CERAMIC	CLEAN & BUFF	MAT'L	4" CERAMIC TILE	4" CERAMIC TILE	4" CERAMIC TILE	4" CERAMIC TILE	3/4" PLASTER	2 COATS FLAT ENAMEL	7'-6"			3/4" BIRCH	STAIN & LACQUER	
10	UTILITY ROOM	VINYL ASBES	CLEAN & BUFF	4" RUBBER	CLEAN & BUFF	FINISH	5/8" GYP / 3/8" PLAS	5/8" GYP / 3/8" PLAS	5/8" GYP / 3/8" PLAS	5/8" GYP / 3/8" PLAS	5/8" GYP BRD	2 COATS SEMI-AL ENAMEL	10'-6"					
11	MESH ROOM	CONC	CONC HARDENER			MAT'L	5/8" GYP BRD	5/8" GYP BRD	CONC BLOCK	5/8" GYP BRD	5/8" GYP BRD	2 COATS SEMI-AL ENAMEL	10'-6"					
12	MESH ROOM	CONC	CONC HARD'K			FINISH	5/8" GYP BRD	5/8" GYP BRD	5/8" GYP BRD	5/8" GYP BRD	5/8" GYP BRD	2 COATS SEMI-AL ENAMEL	10'-6"					

REDUCED PLAN
USE SCALE BELOW

DOOR SCHEDULE

NO	SIZE	THICK	HEAD	JAMB	THRESH	MATERIAL	FINISH	FRAME	FINISH	TYPE	REMARKS
1	3'-6" X 7'-0"	1 3/4"	1/A	1/B	1/C	1/4" TEMPERED GLASS	CLEAN & POLISH	ANODIZED ALUM	BRONZE	1	
2	2'-3'-0" X 7'-0"	1 3/4"	2/A	2/B	2/C	HOLLOW METAL	2 COATS SEMI-GLOSS ENAMEL	4 3/4" STEEL	ENAMEL	2	1" X 1/2" LOUVERS
3	3'-0" X 7'-0"	1 3/4"	3/A	3/B	3/C	SOLID CORE WOOD	STAIN & LACQUER	4 3/4" STEEL	ENAMEL	3	
4	3'-0" X 7'-0"	1 3/4"	1/A	1/B	1/C	1/4" TEAP GLASS	CLEAN & POLISH	ANODIZED ALUM	BRONZE	4	
5	2'-2'-6" X 7'-0"	1 3/4"	5/A	5/B		HOLLOW METAL	2 COATS SEMI-GLOSS ENAMEL	4 3/4" STEEL	ENAMEL	5	
6	3'-0" X 7'-0"	SPECS	6/A	6/B	6/C	DARK BIRCH	PREFINISHED	PER SPECS	PER SPECS	6	
7	3'-0" X 7'-0"	1 3/8"	K/5	K/5	K/5	BIRCH PANELS	STAIN & LACQUER	PER SPECS	PER SPECS	7	
8	3'-0" X 7'-0"	1 3/4"				SOLID CORE	STAIN & LACQUER	4 3/4" STEEL	ENAMEL	8	1" X 1/2" LOUVERS
9	4'-0" X 13'-0"	4 1/2"				DARK BIRCH	PREFINISHED	PER SPECS	PER SPECS		

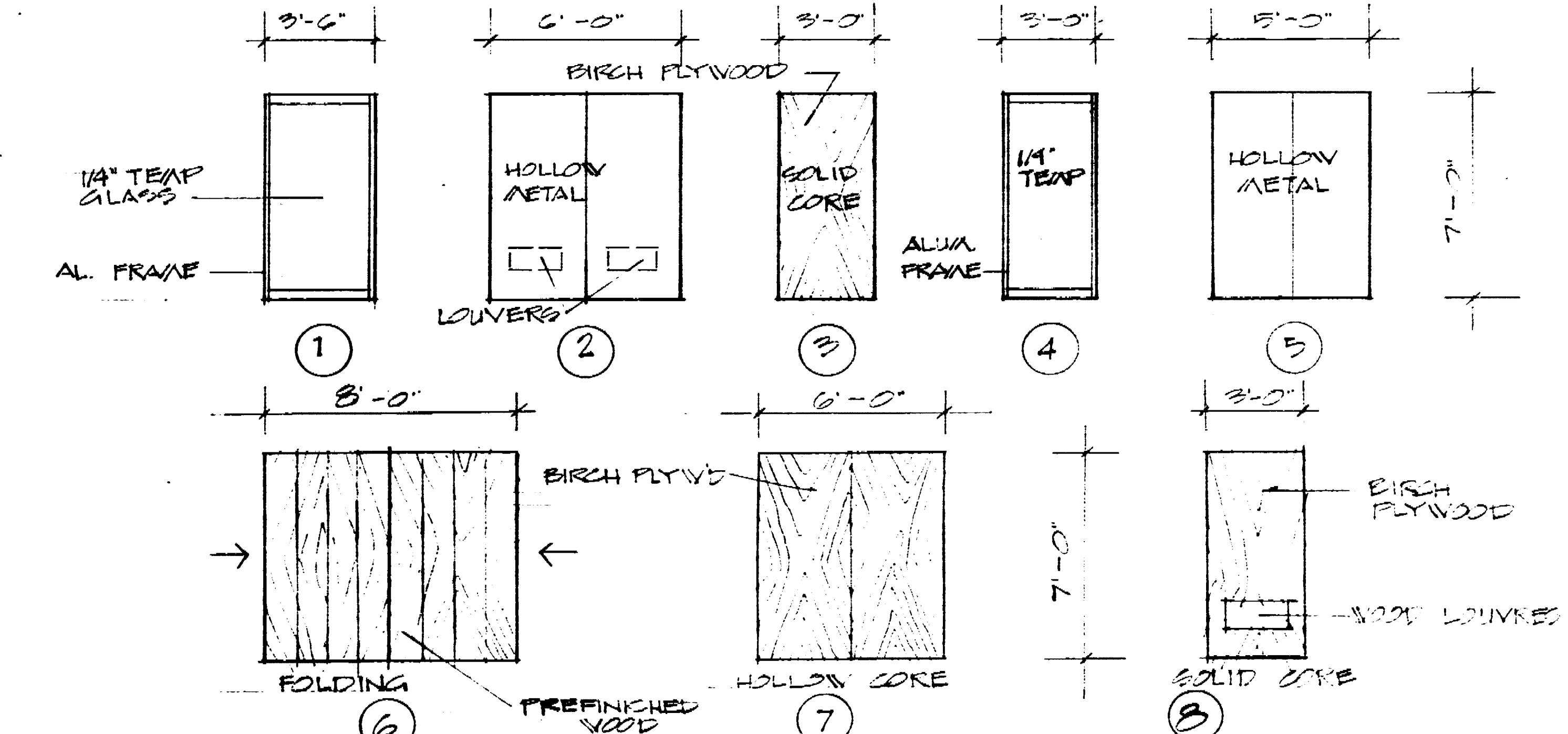

NOTE:
SEE INTERIOR ELEVATIONS, SHEET #12, FOR WINDOW TYPES

WINDOW SCHEDULE

NO	SIZE	TYPE	HEAD	JAMB	SILL	FRAME	FINISH	GLASS	REMARKS
A	7'-4" X 9'-6"	FIXED	A/1	A/2	A/3	ALUMINUM	ANODIZED BRONZE	1/4" SOLAR BRONZE	
B	8'-0" X 9'-6"	FIXED	A/1	A/2	A/3	ALUMINUM	ANODIZED BRONZE	1/4" SOLAR BRONZE	
C	4'-6" X 9'-6"	FIXED	C/1	C/2	C/3	ALUMINUM	ANODIZED BRONZE	1/4" POLISHED PLATE	
D	7'-9" X 9'-6"	FIXED	C/1	C/2	C/3	ALUMINUM	ANODIZED BRONZE	1/4" POLISHED PLATE	STORE FRONT COMPONENTS
E	4'-0" X 9'-6"	FIXED	C/1	C/2	C/3	ALUMINUM	ANODIZED BRONZE	7/32" HAMMERED GLASS	

NOTE:
GAST IDENTIFICATION LETTERS ON NORTH WALL OF MULTI-PURPOSE WING SHALL BE MODERN BLOCK NO. 224 W/ STANDARD OXIDIZED BRONZE FINISH. MANUFACTURED BY THE WONDERLY COMPANY. THE LETTERS SHALL BE 3" IN HEIGHT & SHALL BE MOUNTED 2" ABOVE FLOOR LINE W/ INSTALLATION TECHNIQUE P.A.C. THE LETTERS SHALL READ "SENIOR CITIZENS CENTER". CONTR SHALL SUBMIT SHOP DRAWING INDICATING HORIZ. SPACING

SENIOR CITIZENS RECREATION CENTER
OAK PARK, STOCKTON, CALIFORNIA

FINISH SCHEDULE

DEPARTMENT OF PUBLIC WORKS
CITY OF STOCKTON, CALIFORNIA

SCALE AS NOTED	APPROVED BY: DATE	SHEET NO.
DESIGNED BY: ESPALIN	3/15/67	11
DRAWN BY: ESPALIN		OF 11 SHEETS
TRACED BY:		JOB NO.
CHECKED BY: D.W.	DIRECTOR OF PUBLIC WORKS STOCKTON, CALIF.	

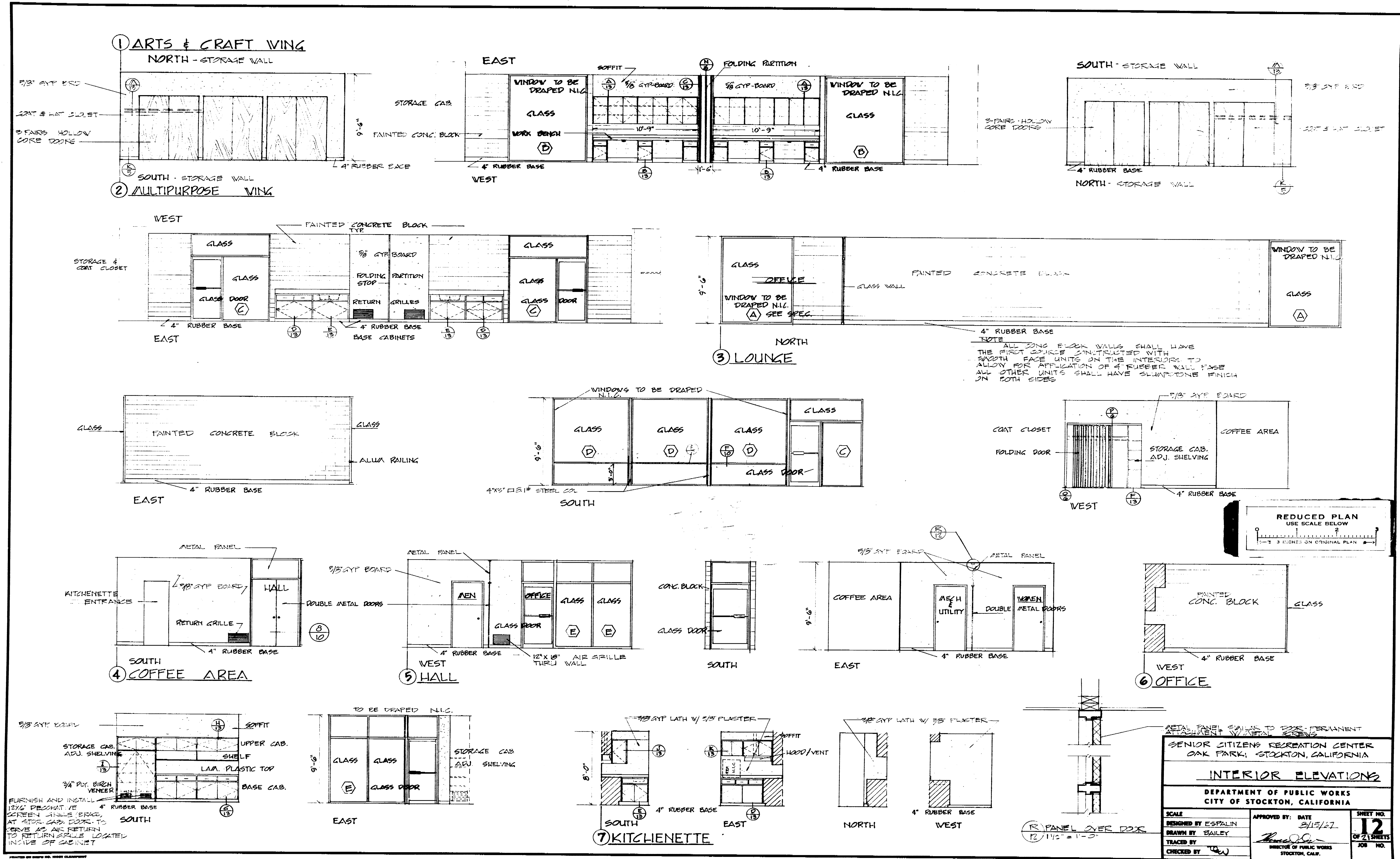

SENIOR CITIZENS RECREATION CENTER OAK PARK, STOCKTON, CALIFORNIA		
INTERIOR ELEVATIONS		
DEPARTMENT OF PUBLIC WORKS CITY OF STOCKTON, CALIFORNIA		
SCALE DESIGNED BY ESPALIN DRAWN BY BAILEY TRACED BY CHECKED BY	APPROVED BY: DATE 2/13/67 DIRECTOR OF PUBLIC WORKS STOCKTON, CALIF.	SHEET NO. 12 OF 21 SHEETS JOB NO.

1096.11c

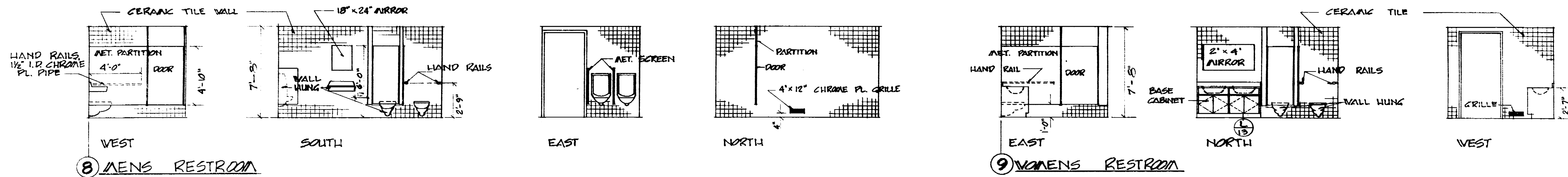

8 MEN'S RESTROOM

9 WOMEN'S RESTROOM

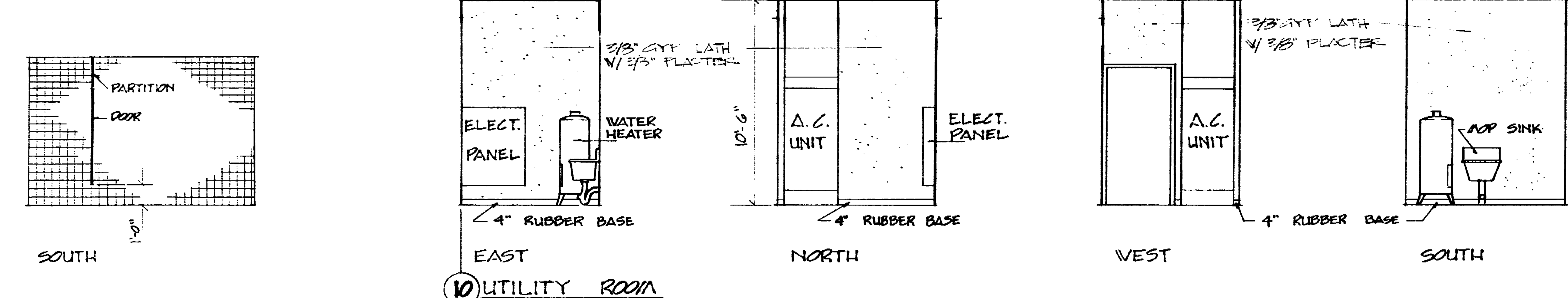

10 UTILITY ROOM

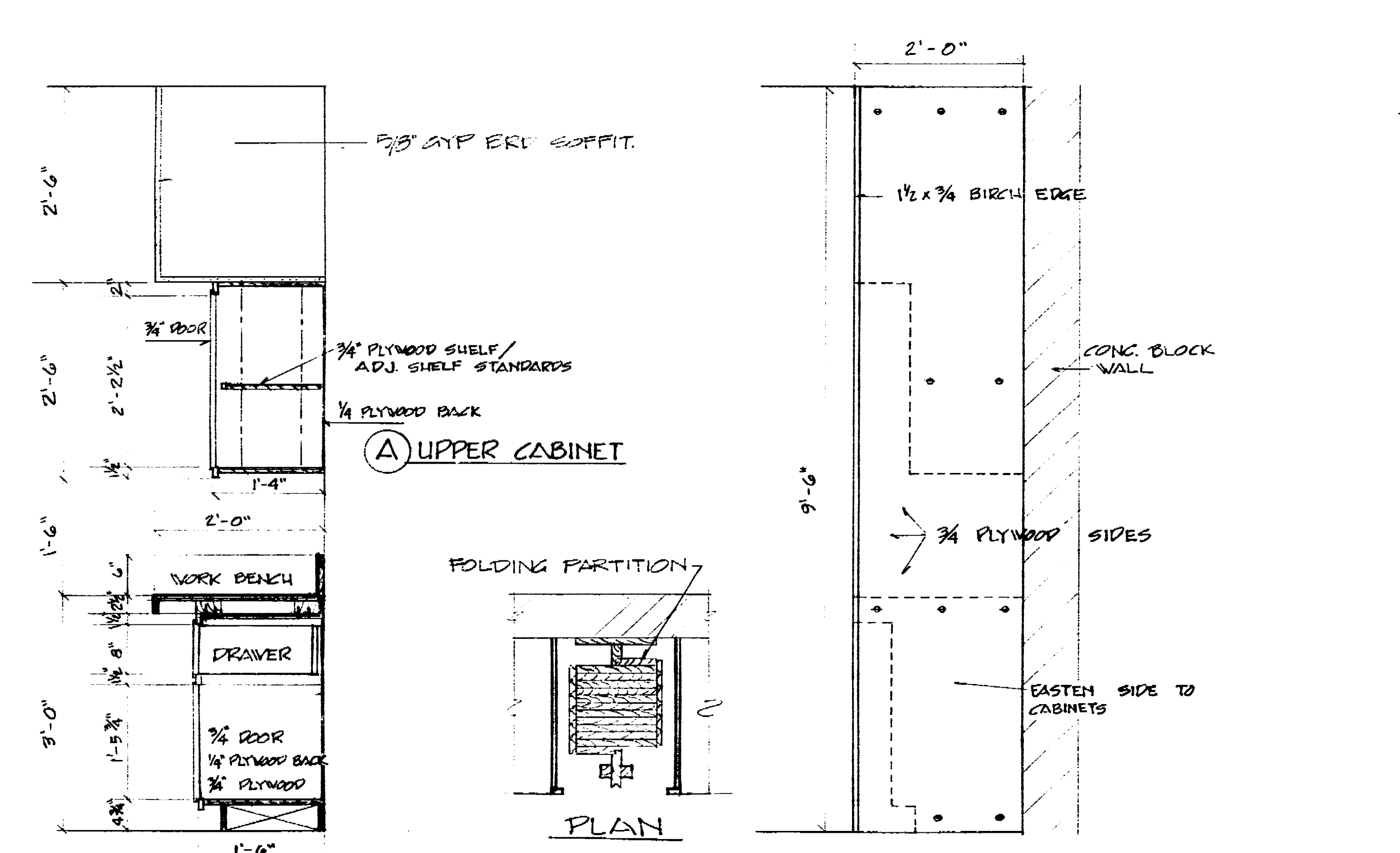

A UPPER CABINET

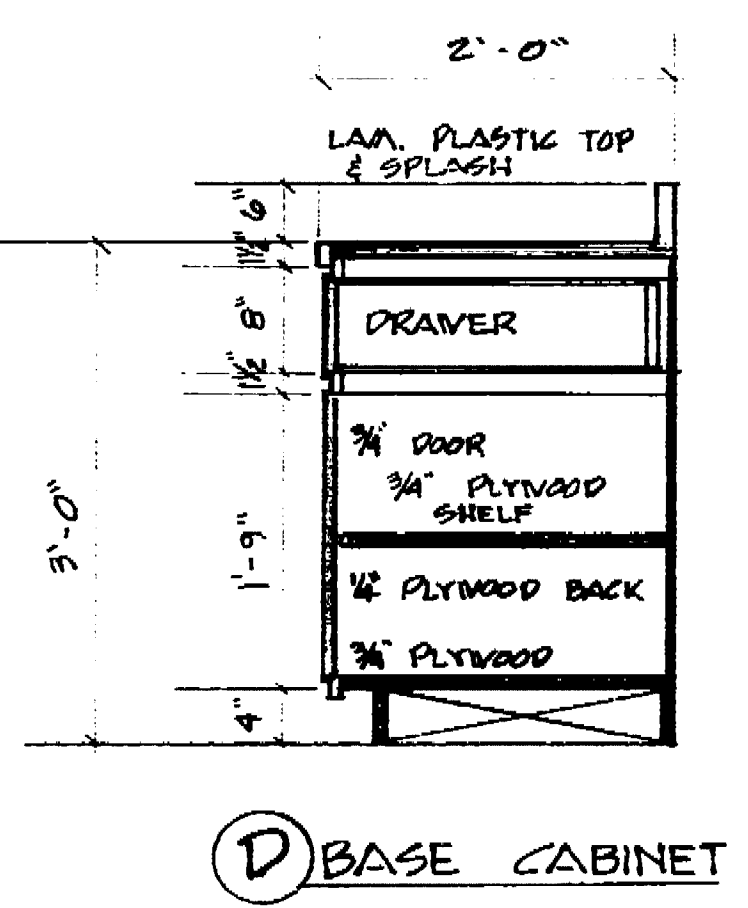

D BASE CABINET

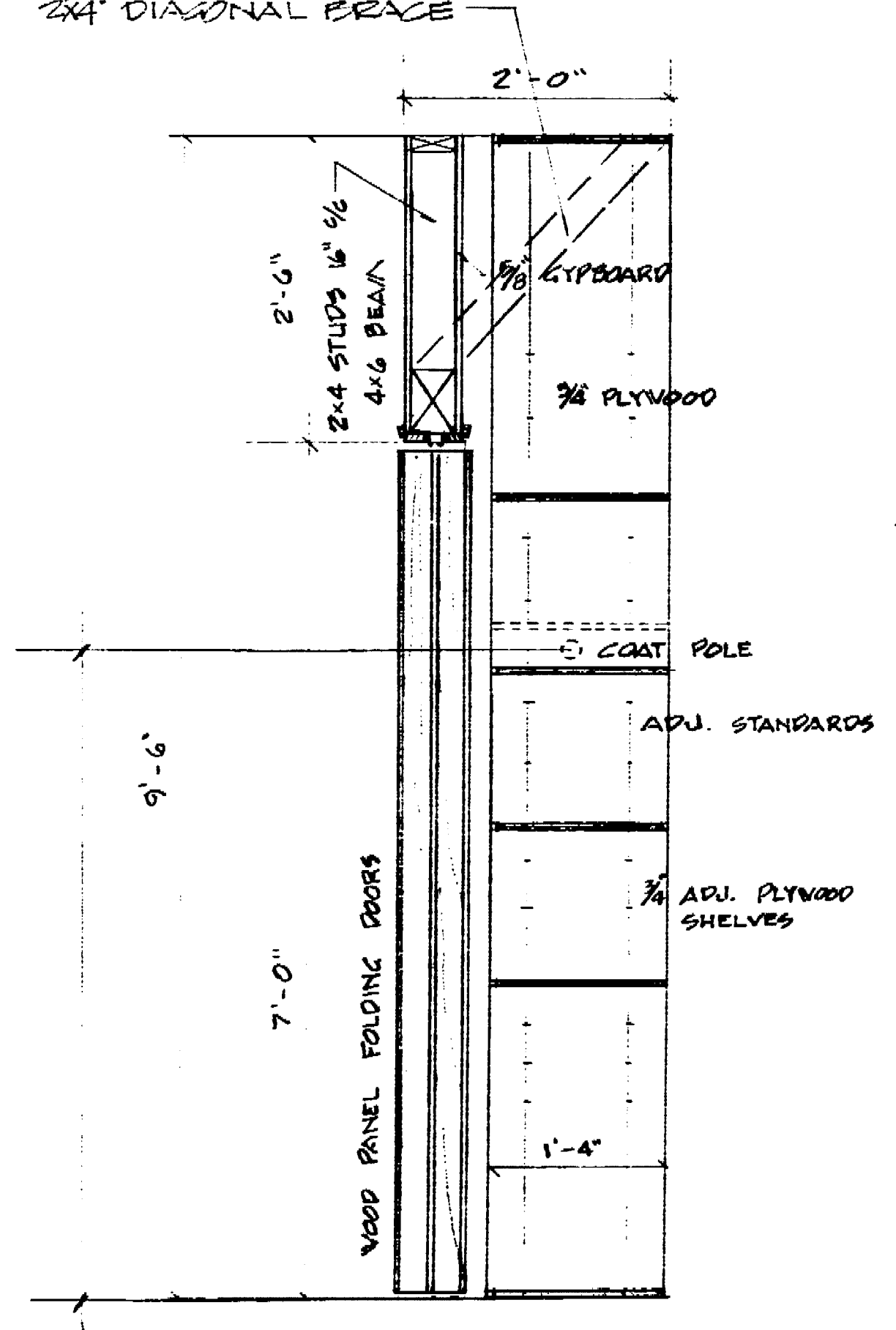

F WARDROBE & STORAGE CABINET

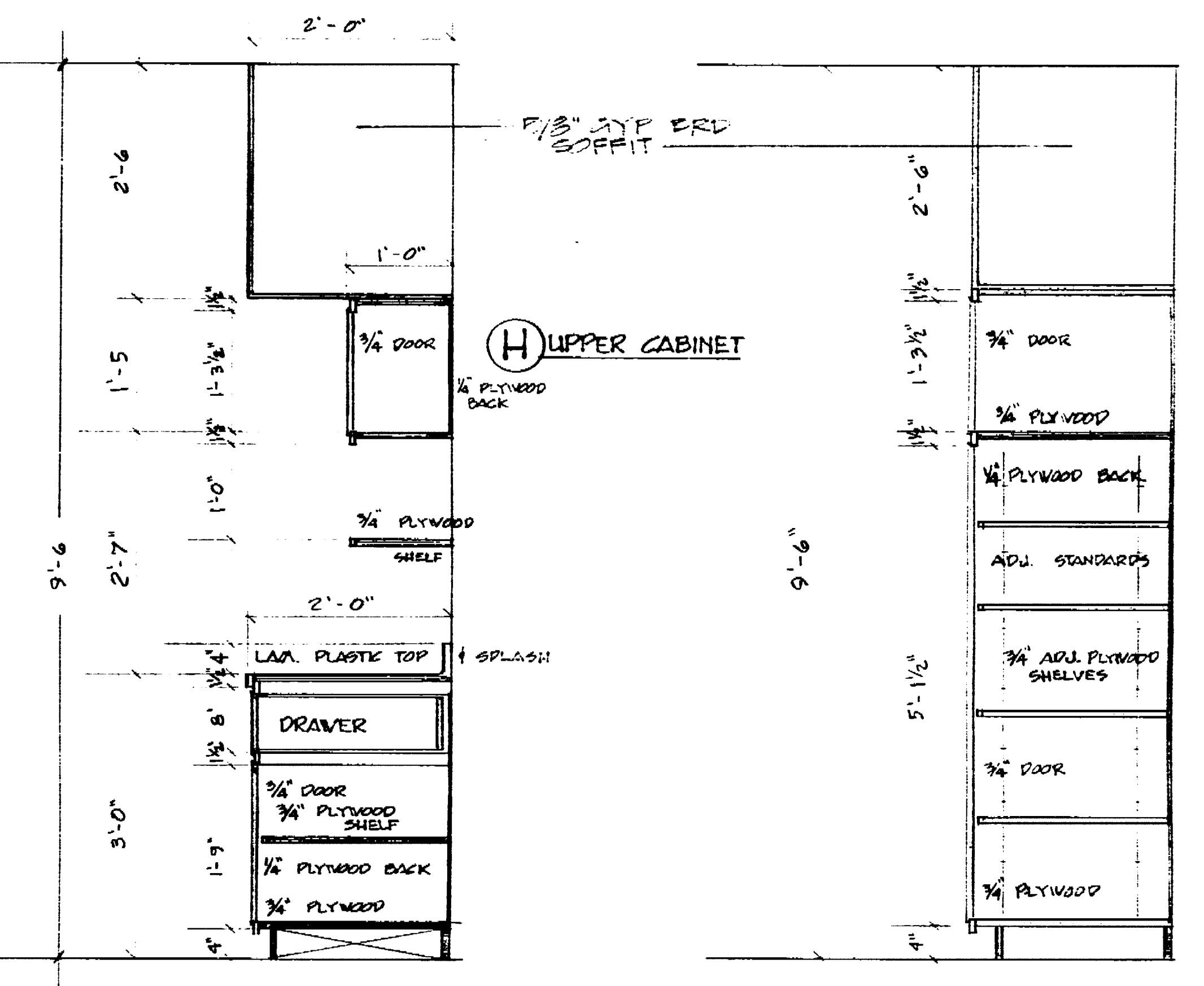

G BASE CABINET

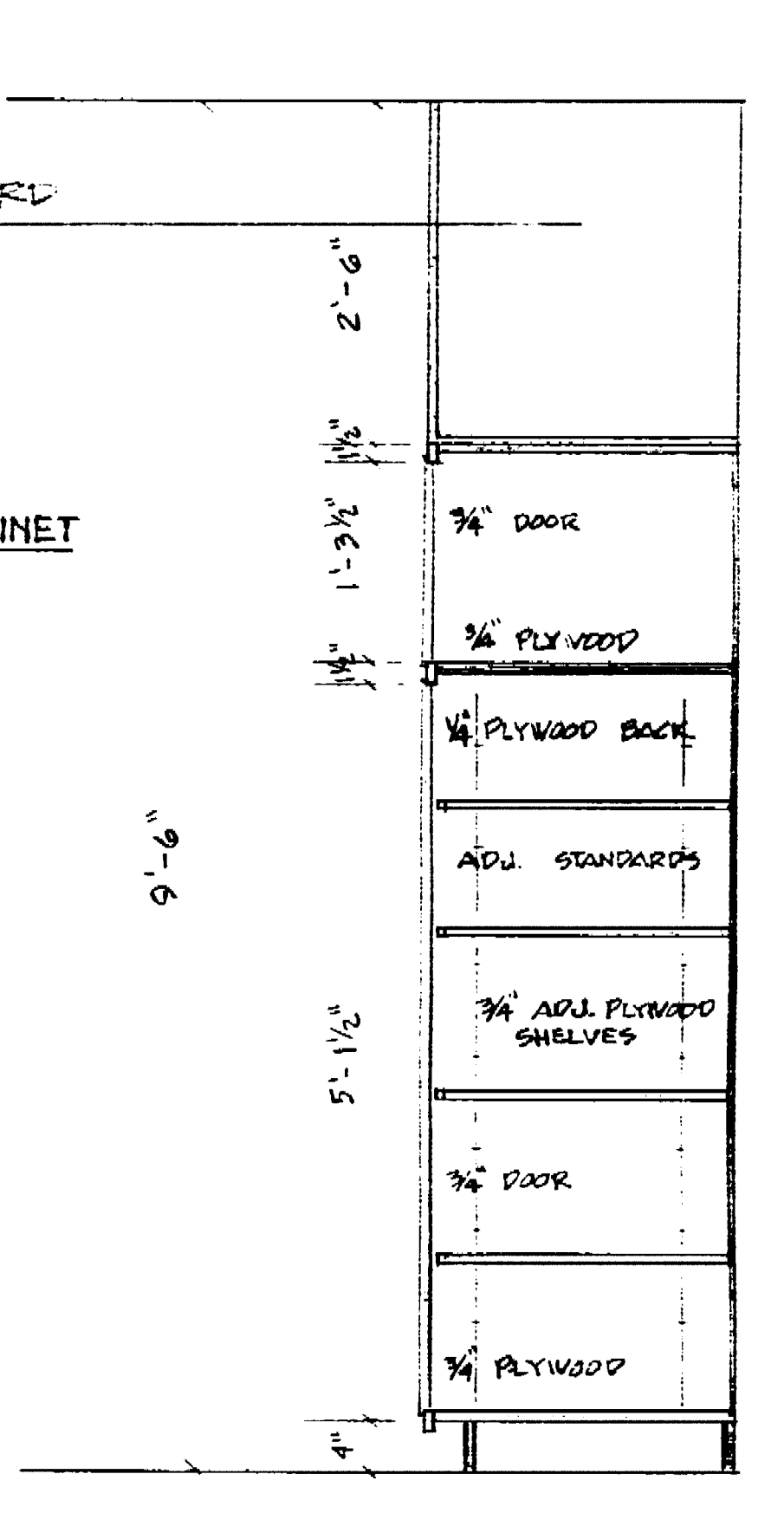

I STORAGE CABINET

B BASE CABINET SCALE 3/4\"/>

C FOLDING PARTITION CABINET STIP CLIP ANGLE CONNECTIONS 1'-4\"/>

E SINK CABINET

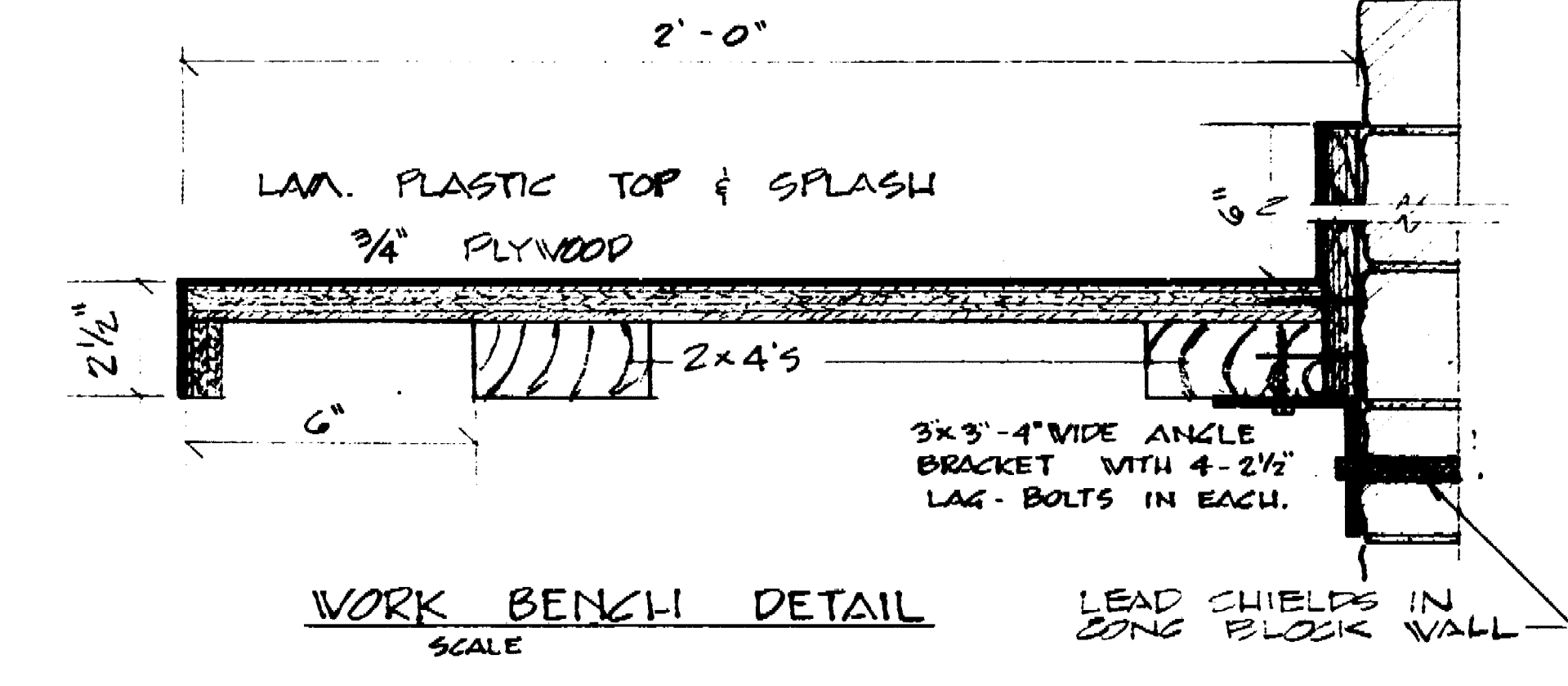

WORK BENCH DETAIL SCALE LEAD SHIELDS IN CONC. BLOCK WALL

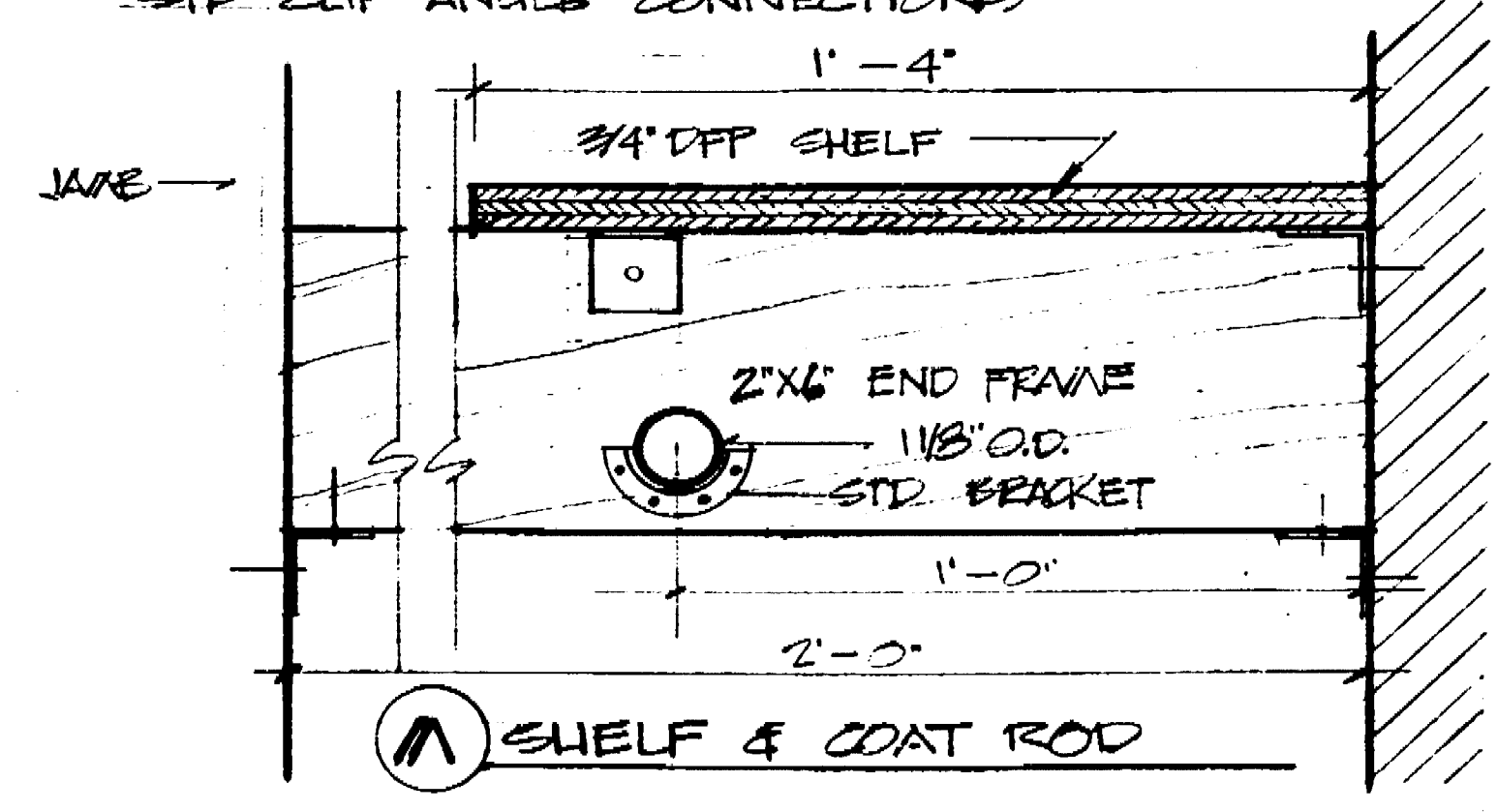

M SHELF & COAT ROD

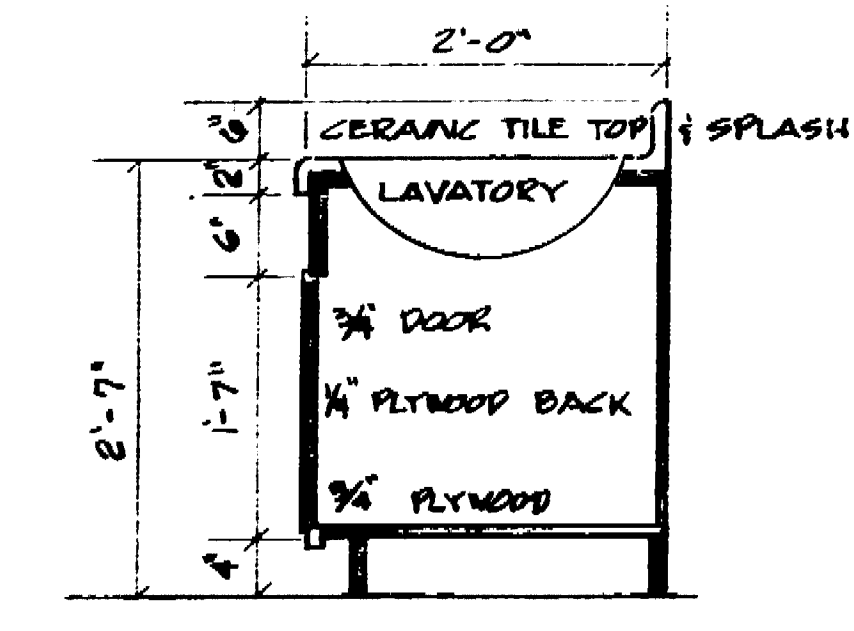

L VANITY CABINET

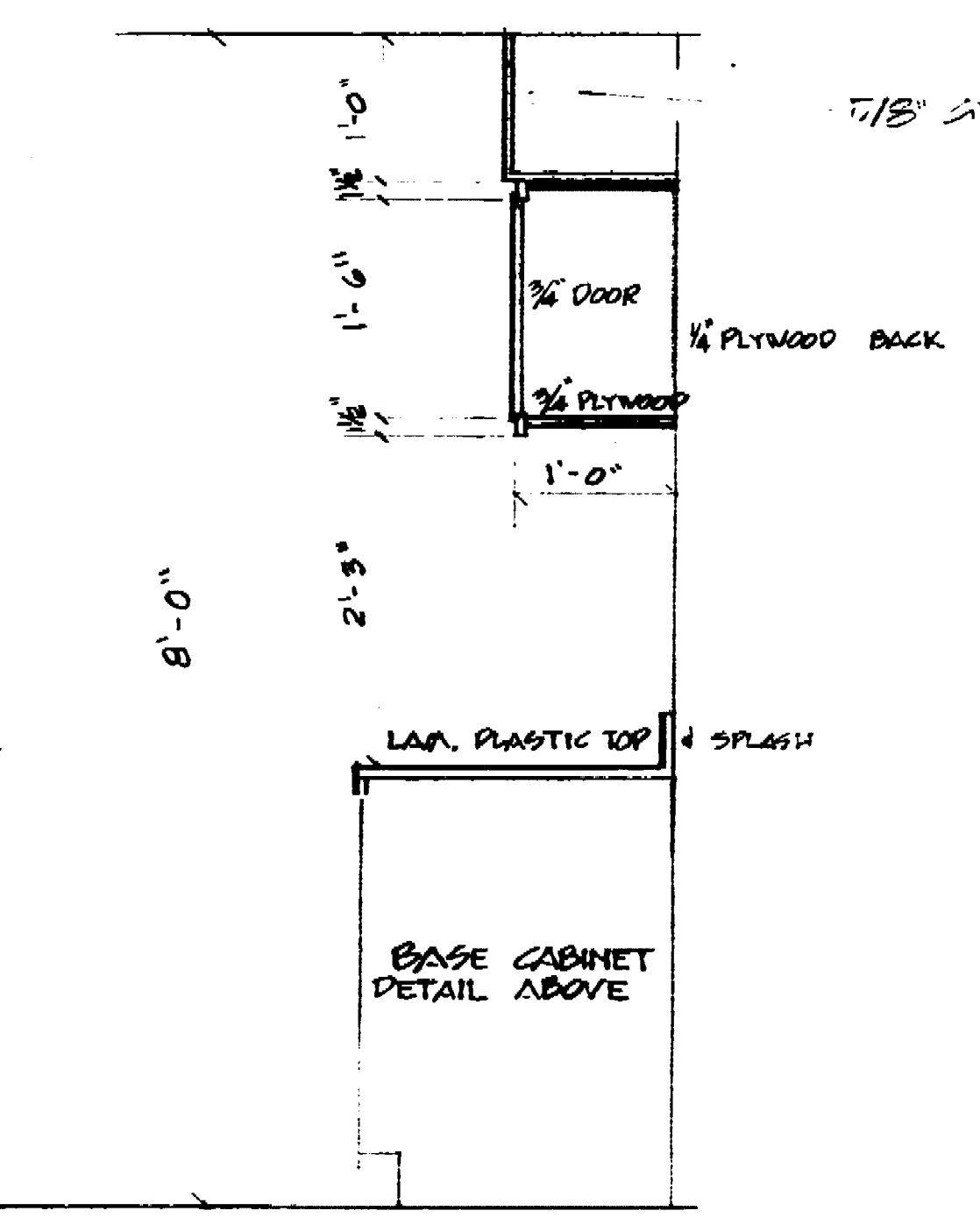

K UPPER CABINET

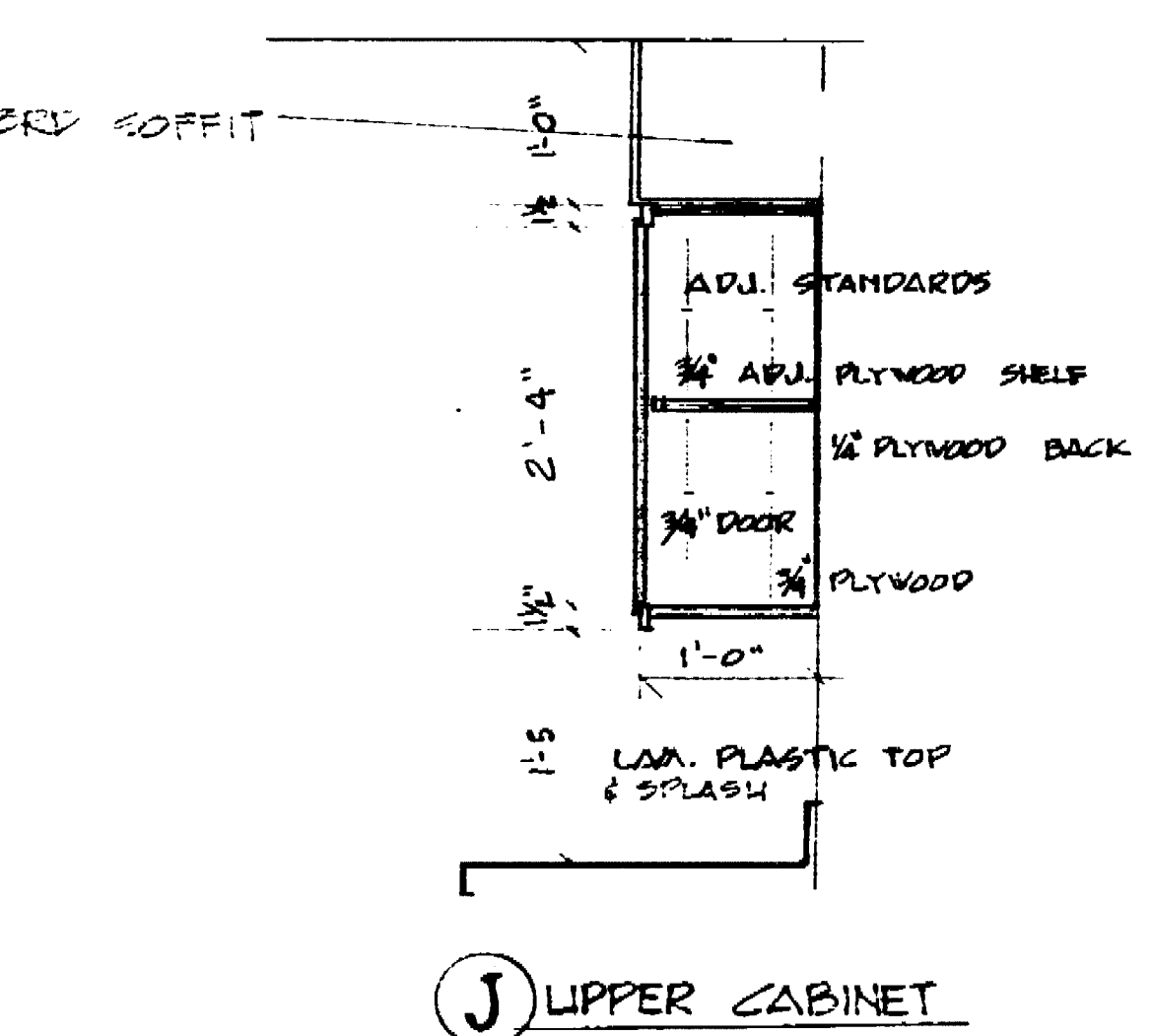

J UPPER CABINET

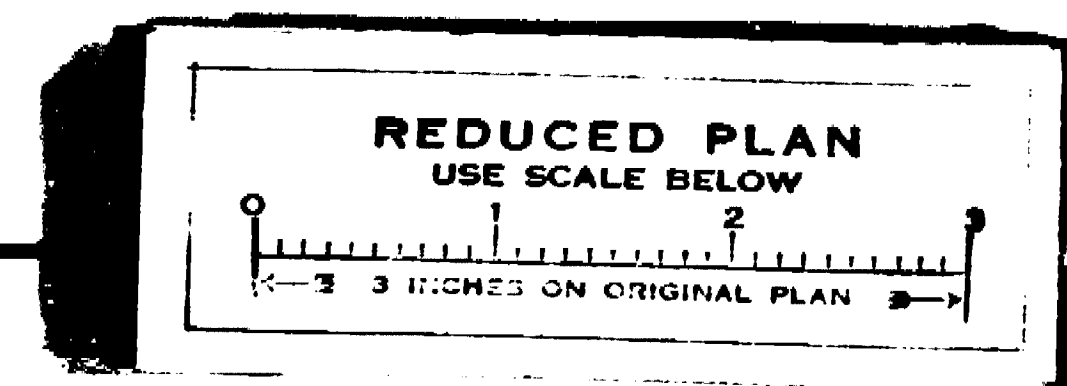

SENIOR CITIZENS RECREATION CENTER
OAK PARK, STOCKTON, CALIFORNIA

MILLWORK DETAILS

DEPARTMENT OF PUBLIC WORKS
CITY OF STOCKTON, CALIFORNIA

SCALE AS NOTED	APPROVED BY: DATE 8/15/67	SHEET NO. 13
DESIGNED BY: ESPALIN	[Signature]	OF 21 SHEETS
DRAWN BY: BAILEY		JOB NO.
TRACED BY:	DIRECTOR OF PUBLIC WORKS STOCKTON, CALIF.	
CHECKED BY: [Signature]		

1096.12c

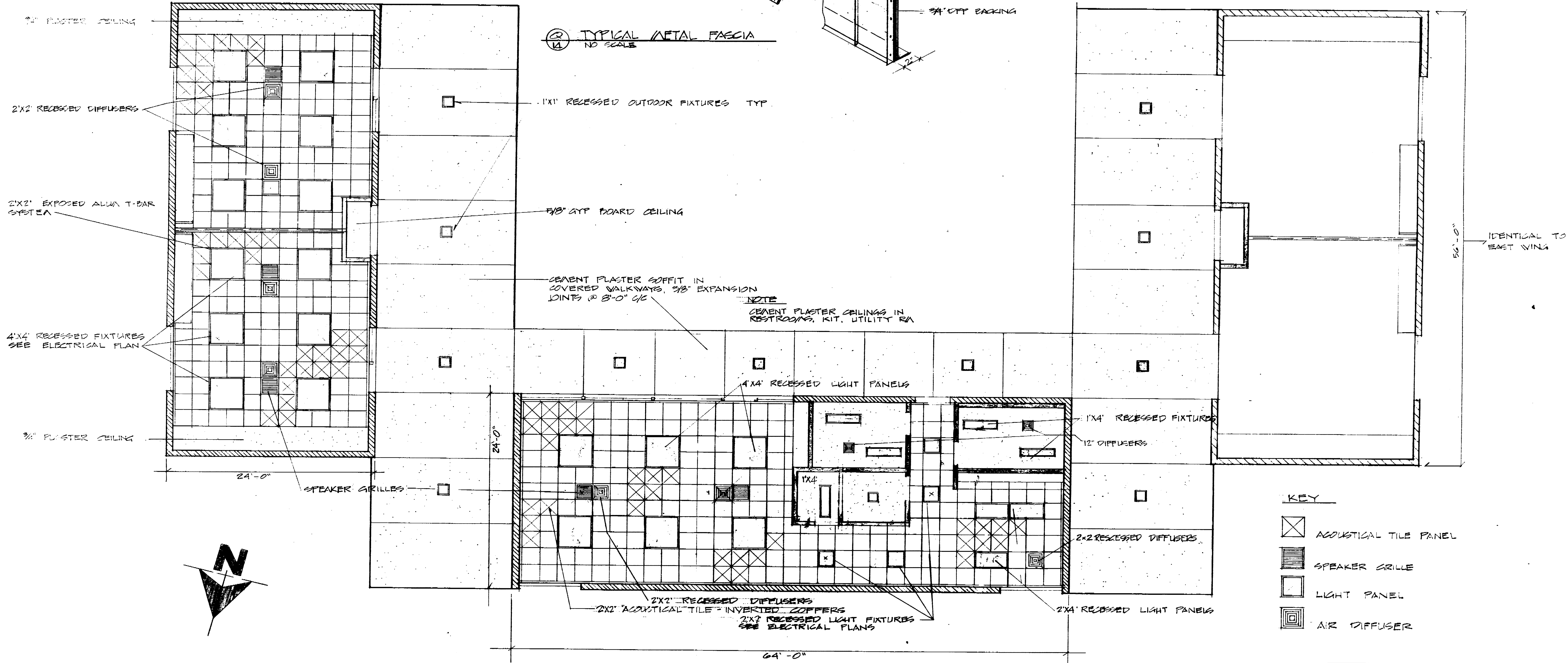
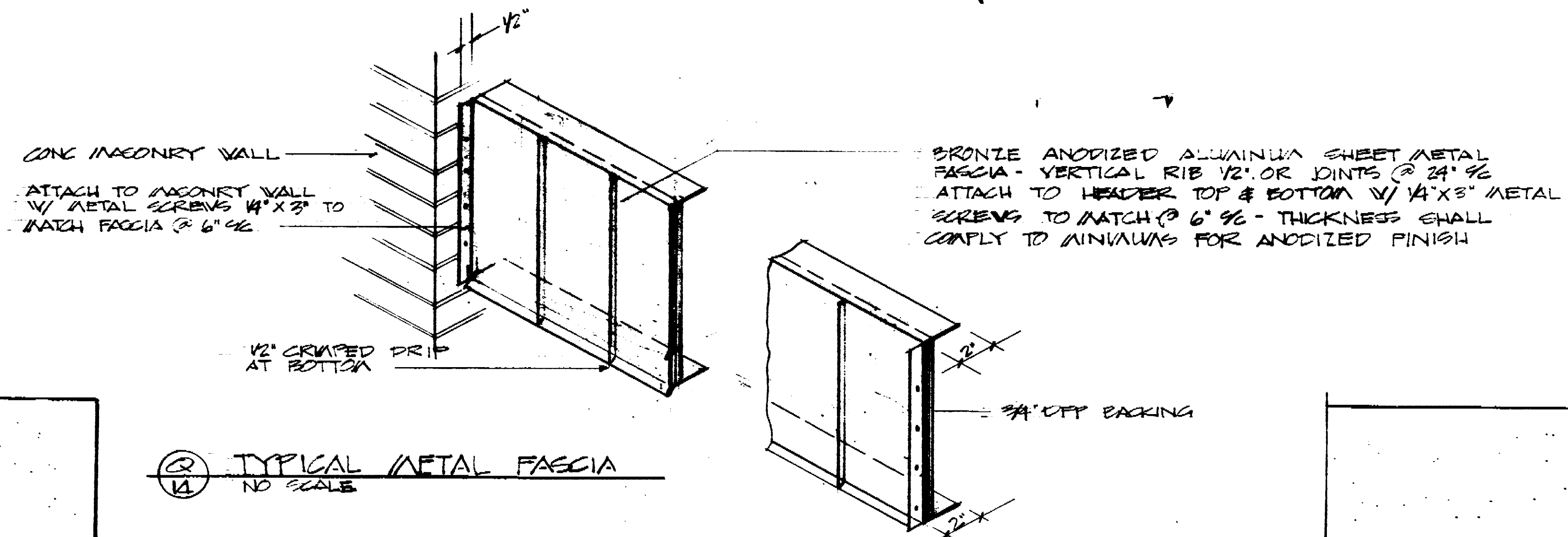

REFLECTED CEILING PLAN
3/16" = 1'-0"

- KEY**
- ACOUSTICAL TILE PANEL
 - SPEAKER GRILLE
 - LIGHT PANEL
 - AIR DIFFUSER

REDUCED PLAN
USE SCALE BELOW

1" = 3' INDICATED ON ORIGINAL PLAN

SENIOR CITIZENS RECREATION CENTER
OAK PARK, STOCKTON, CALIFORNIA

REFLECTED CEILING PLAN

DEPARTMENT OF PUBLIC WORKS
CITY OF STOCKTON, CALIFORNIA

SCALE 3/16" = 1'-0"	APPROVED BY: DATE 3/17/67	SHEET NO. 14
DESIGNED BY ESPALIN		OF 2 SHEETS
DRAWN BY ESPALIN		JOB NO.
TRACED BY	DIRECTOR OF PUBLIC WORKS STOCKTON, CALIF.	
CHECKED BY		

1096-73C

NOTE
 CONTRACTOR SHALL CHECK CONDITION OF EXISTING CONDUITS IF FOUND BAD. ADDITIONAL WORK TO CORRECT THIS CONDITION MAY BE AWARDED AFTER THE APPROVAL BY THE DIRECTOR OF PUBLIC WORKS.

UNDERGROUND EXISTING CONDUITS FROM EXISTING BLDG CONSISTING OF:
 1- 1 1/2" TO PANEL B- 3# 1 TV # 2-7-1
 1- 1 1/4" TO PANEL C- 4# 1/2 TV # 2-7-1
 1- 3/4" TO PANEL D- 3# 1/2 TV # 2-7-1
 1- 3/4" TO PANEL E- 3# 1/2 TV # 2-7-1
 TO EXISTING FLOODLIGHT WEST OF BLDG

EXISTING FLOODLIGHT REC OVERHEAD. REMOVE ON FEED & CONNECT UNDERGROUND TO 3/4" CONDUIT FROM MAIN SWITCH BOARD.

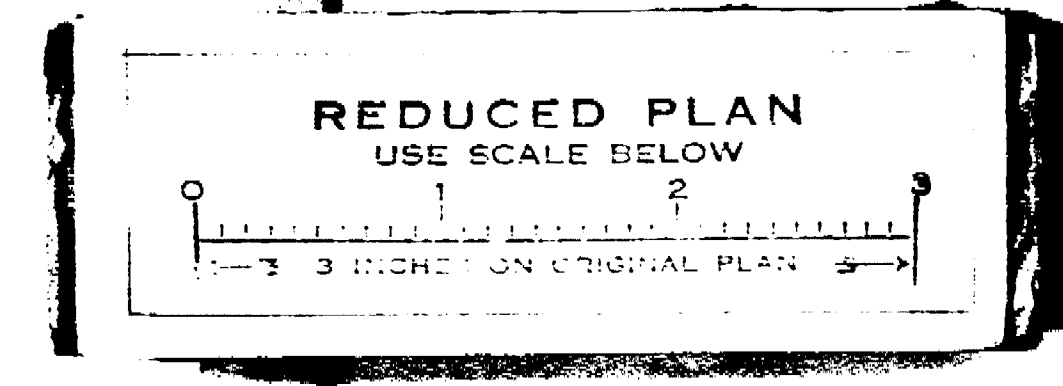

FIXTURE SCHEDULE

- A LIGHTOLIER 100PLEX 4X4' 8-40V LFS. LAY IN TRIM W/ EXPOSED GRID # 82875 FLUSH MOUNTED
- B LIGHTOLIER 100PLEX 2X2' 4-20V LFS. LAY IN TRIM W/ EXPOSED GRID # 82415 FLUSH MOUNTED
- C LIGHTOLIER 100PLEX 2X4' 4-40VATT LIGHTS. LAY IN TRIM W/ EXPOSED GRID # 82875. FLUSH MOUNTED
- D LIGHTOLIER 100PLEX 1X4' 2-40V LFS. LAY IN TRIM W/ EXPOSED GRID # 82875 FLUSH
- F PRECUTITE 1 1/2" 20' 300W # 1313-6117 BRUSHED ALUMINUM HINGED TRIM W/ TAMPER PROOF SCREW
- F_E Fixtures controlled by Photo Electric Cell or Clock with Astro Dial, mount Photo Electric Cell (Precision #T 50) on roof by 3 Ton Air Conditioner Circuit B.R.
- 4" Porcelain receptacle
- 532 Flush Mounted Well Light - See Detail - Above N.I.C.

ELECTRICAL SYMBOLS

- ⊗ 40 OUTLET W/ BLANK COVER. Set flush in face board.
- ⊙ SPEAKERS 8" MOUNTED BEHIND 2X2' GRILLE IN CEILING
- ⊕ DUPLEX RECEPTACLE 3 WIRE GROUNDING TYPE # 52 52 I OR EQUAL W/ STAINLESS STEEL PLATES
- ⊠ JACK FOR SPEAKER-AUT SHUNT OUT LINE TO AMPLIFIER BEFORE OPENING GAAVE DUAL PURPOSE SPEAKERS REQUIRE VOLUME CONTROL ADJACENT TO JACK on line to main Amplifier. 4 1/2" BOX TO BE MOUNTED 5'-0" ABOVE FLOOR.

2-1 1/4" LINE TO TELEPHONE POLE ON NORTH SIDE OF FULTON ST. UNDERGROUND CONDUIT MAY BE SCHEDULE 80 PVC 30" MIN. DEPTH. If laid on riser POLE APPROX 8" FROM FACE OF BLDG.
 3 Phase AC units to be mounted on roof. Provide 1/2" steel fuses, disconnect switch for each unit.
 Provide 1/2" steel conduit & outlet box for thermostats. Thermostats to be supplied and installed by Air Conditioning Contractor.
 SEE SHEET #17 FOR ELECT. PANEL LAYOUT

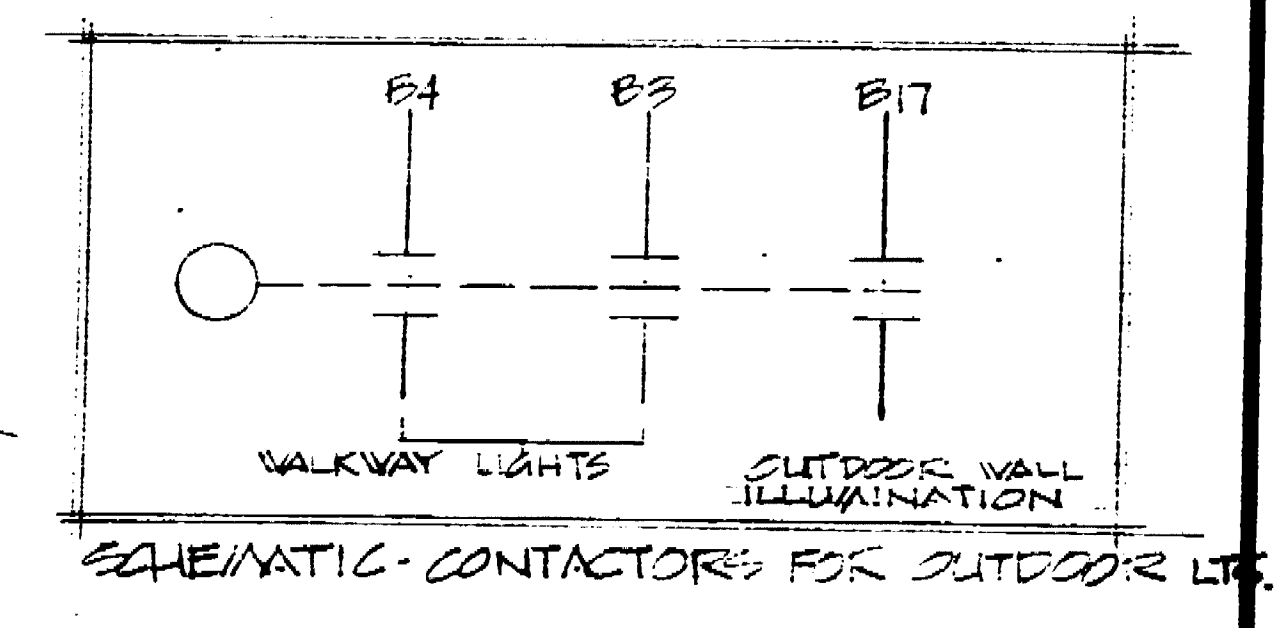
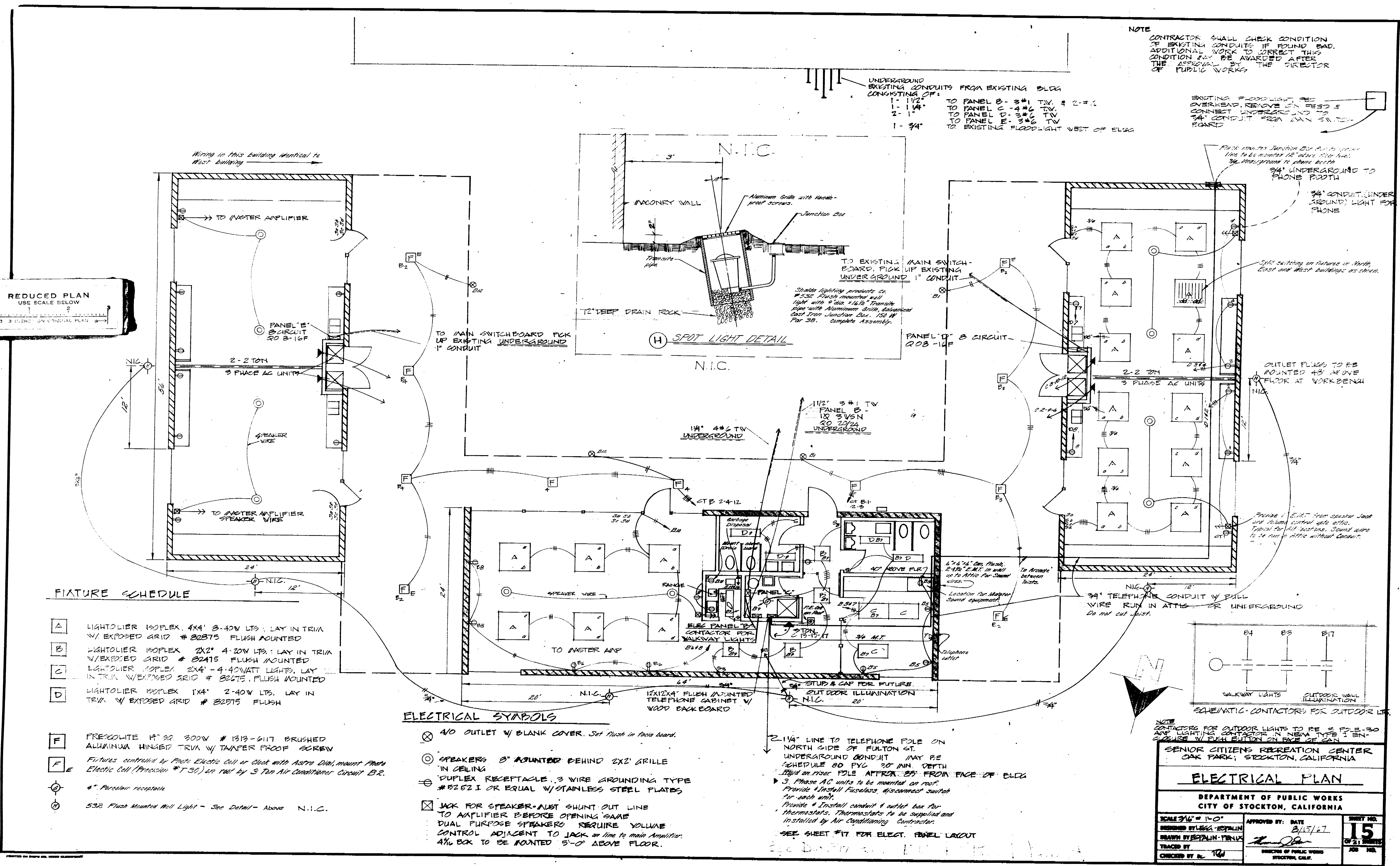

NOTE
 CONTACTORS FOR OUTDOOR LIGHTS TO BE 3 POLE-30 AMP LIGHTING CONTACTOR ON NEW TYPE I ENCLOSURE W/ FUSE LUGS ON EACH SIDE.

SENIOR CITIZENS RECREATION CENTER
 OAK PARK, STOCKTON, CALIFORNIA

ELECTRICAL PLAN

DEPARTMENT OF PUBLIC WORKS
 CITY OF STOCKTON, CALIFORNIA

SCALE 3/16" = 1'-0"
 DESIGNED BY LEGG-ESTALIN
 DRAWN BY ESTALIN-TELUS
 TRACED BY [Signature]
 CHECKED BY [Signature]

APPROVED BY: DATE 2/15/67
 DIRECTOR PUBLIC WORKS STOCKTON, CALIF.

SHEET NO. 15
 OF 21 SHEETS
 JOB NO.

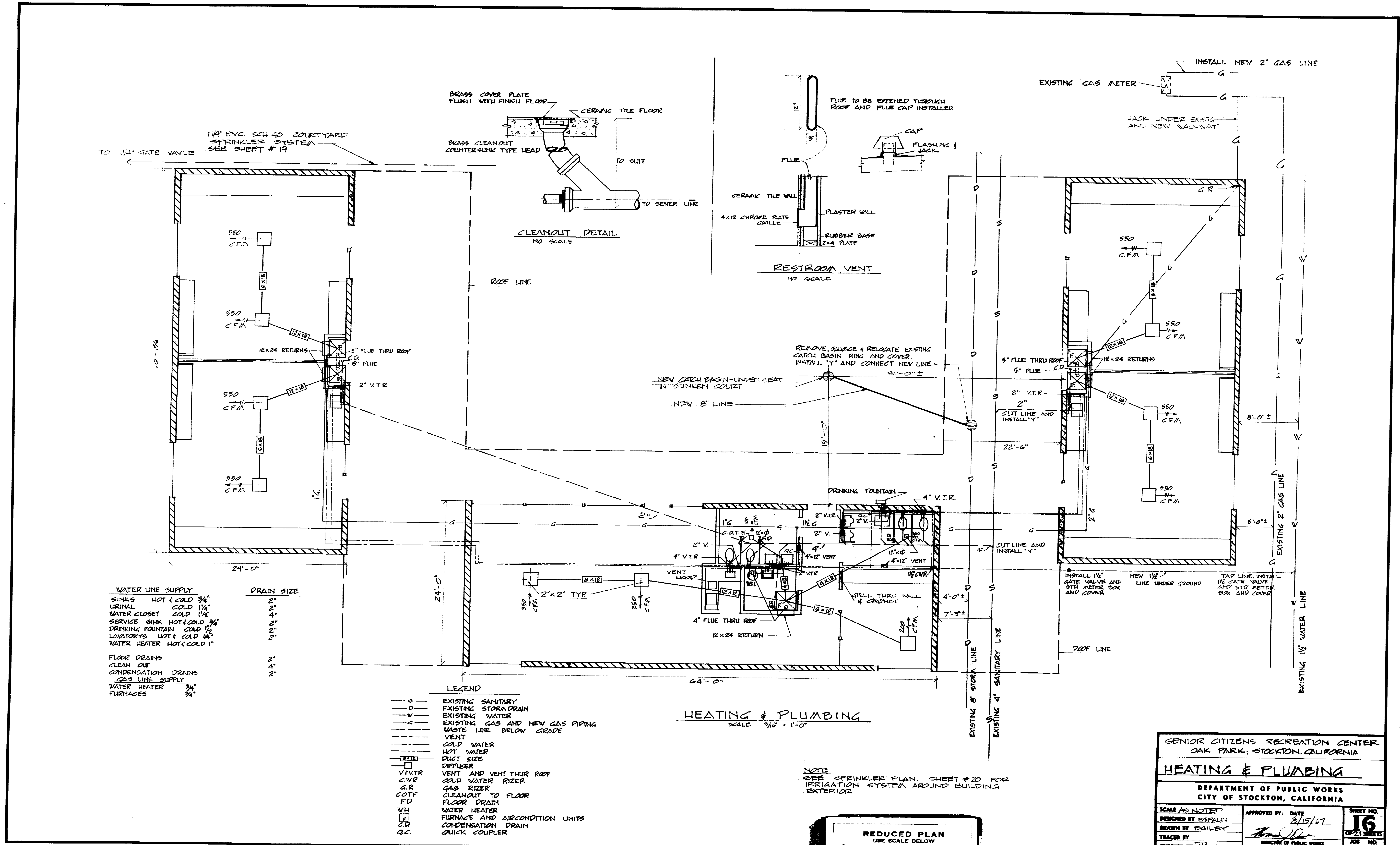

WATER LINE SUPPLY

SINKS HOT & COLD	3/4"
URINAL	1/2"
WATER CLOSET	1/2"
SERVICE SINK HOT & COLD	3/4"
DRINKING FOUNTAIN	COLD 1/2"
LAVATORY	HOT & COLD 3/4"
WATER HEATER	HOT & COLD 1"

FLOOR DRAINS
 CLEAN OUT
 CONDENSATION DRAINS
GAS LINE SUPPLY
 WATER HEATER 3/4"
 FURNACES 3/4"

DRAIN SIZE

2"
4"
2"
2"
2"
2"
2"
2"
2"
2"

- LEGEND**
- S- EXISTING SANITARY
 - D- EXISTING STORM DRAIN
 - V- EXISTING WATER
 - G- EXISTING GAS AND NEW GAS PIPING
 - W- WASTE LINE BELOW GRADE
 - V- VENT
 - C- COLD WATER
 - H- HOT WATER
 - D- DUCT SIZE
 - D- DIFFUSER
 - V/VTR VENT AND VENT THRU ROOF
 - CWR COLD WATER RIZER
 - GR GAS RIZER
 - COTF CLEANOUT TO FLOOR
 - FD FLOOR DRAIN
 - VH WATER HEATER
 - P FURNACE AND AIRCONDITION UNITS
 - CD CONDENSATION DRAIN
 - CC QUICK COUPLER

HEATING & PLUMBING
 SCALE 3/16" = 1'-0"

NOTE
 SEE SPRINKLER PLAN, SHEET # 20 FOR IRRIGATION SYSTEM AROUND BUILDING EXTERIOR.

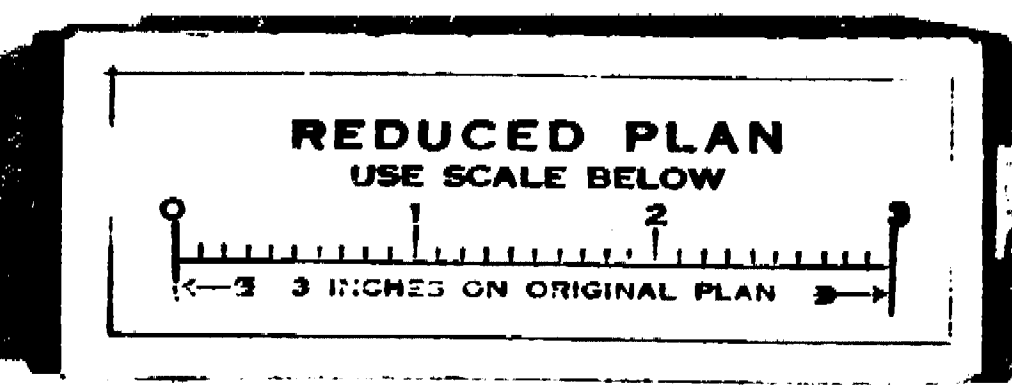

SENIOR CITIZENS RECREATION CENTER
 OAK PARK, STOCKTON, CALIFORNIA

HEATING & PLUMBING

DEPARTMENT OF PUBLIC WORKS
 CITY OF STOCKTON, CALIFORNIA

SCALE AS NOTED	APPROVED BY: DATE	SHEET NO.
DESIGNED BY ESPALIN	8/15/67	16
DRAWN BY BAILEY		OF 21 SHEETS
TRACED BY		JOB NO.
CHECKED BY TRW		

1096.15c

**NORTH RECREATION CENTER
PANEL K**
2016-17

- FURNISH & INSTALL 100 AMP 2 POLE
 BREAKER IN EXISTING MAIN PANEL
 PICK UP EXISTING 1/2" CONDUIT &
 EXTEND TO NEW PANEL "E" 2" T.W.
- | | | | |
|----------------------------|----|----|--|
| FUTURE COURT LIGHTS | 1 | 2 | WALKWAY LIGHTS CONTROLLED BY PHOTO ELECTRIC SENS |
| WALKWAY LIGHTS - WEST | 3 | 4 | WALKWAY LIGHTS - EAST BLDG |
| PLUGS - OFFICE | 5 | 6 | PLUGS - MAIN LOUNGE |
| LIGHTS - OFFICE, TOILETS | 7 | 8 | PLUGS - MAIN LOUNGE |
| LIGHTS - HALL, UTILITY KIT | 9 | 10 | LIGHTS - MAIN LOUNGE |
| PLUGS - KIT, LOUNGE | 11 | 12 | FUTURE COURT LIGHTS |
| SPARE | 13 | 14 | SPARE |
| SPARE | 15 | 16 | ARRANGE DISPOSAL |
| OUTDOOR WALL ILLUMINATION | 17 | 18 | SPARE |

PANEL C
20 - 4 W. - 20 - 4 D - 20 E
4 # 6 T.W.

- 20 AMP - EP SUPPLY & INSTALL
 BREAKER IN EXISTING MAIN SWITCH
 BOARD IN EXISTING ASSEMBLY HALL
 PICK UP CONDUIT OUTSIDE
 OF BLDG & EXTEND
- | | | | |
|------------------------------|----|----|---------------------------------------|
| AIR CONDITIONING - EAST BLDG | 1 | 2 | AIR CONDITIONING - WEST BLDG |
| | 3 | 4 | |
| | 5 | 6 | |
| AIR CONDITIONING - EAST BLDG | 7 | 8 | AIR CONDITIONING - WEST BLDG |
| | 9 | 10 | |
| | 11 | 12 | |
| AIR CONDITIONING NORTH BLDG | 13 | 14 | HIGH LEG (NO BREAKER, LABEL HIGH LEG) |
| | 15 | 16 | TRANGE |
| | 17 | 18 | |

PANELS D & E
20 - 3 - 16 F
3 # 6 T.W. WIRE

- 20 AMP - 2 POLE BREAKER
 FURNISH & INSTALL
 EXTEND EXISTING CONDUITS
 TO NEW PANELS
- | | | | |
|--------------------|---|---|--------------------|
| PLUGS - WEST WALL | 1 | 2 | PLUGS - WEST WALL |
| PLUGS - WEST WALL | 3 | 4 | PLUGS - WEST WALL |
| LIGHTS - SOUTH END | 5 | 6 | LIGHTS - NORTH END |
| PLUGS - EAST WALL | 7 | 8 | PLUGS - EAST WALL |

ELECTRICAL PANELS
NO SCALE

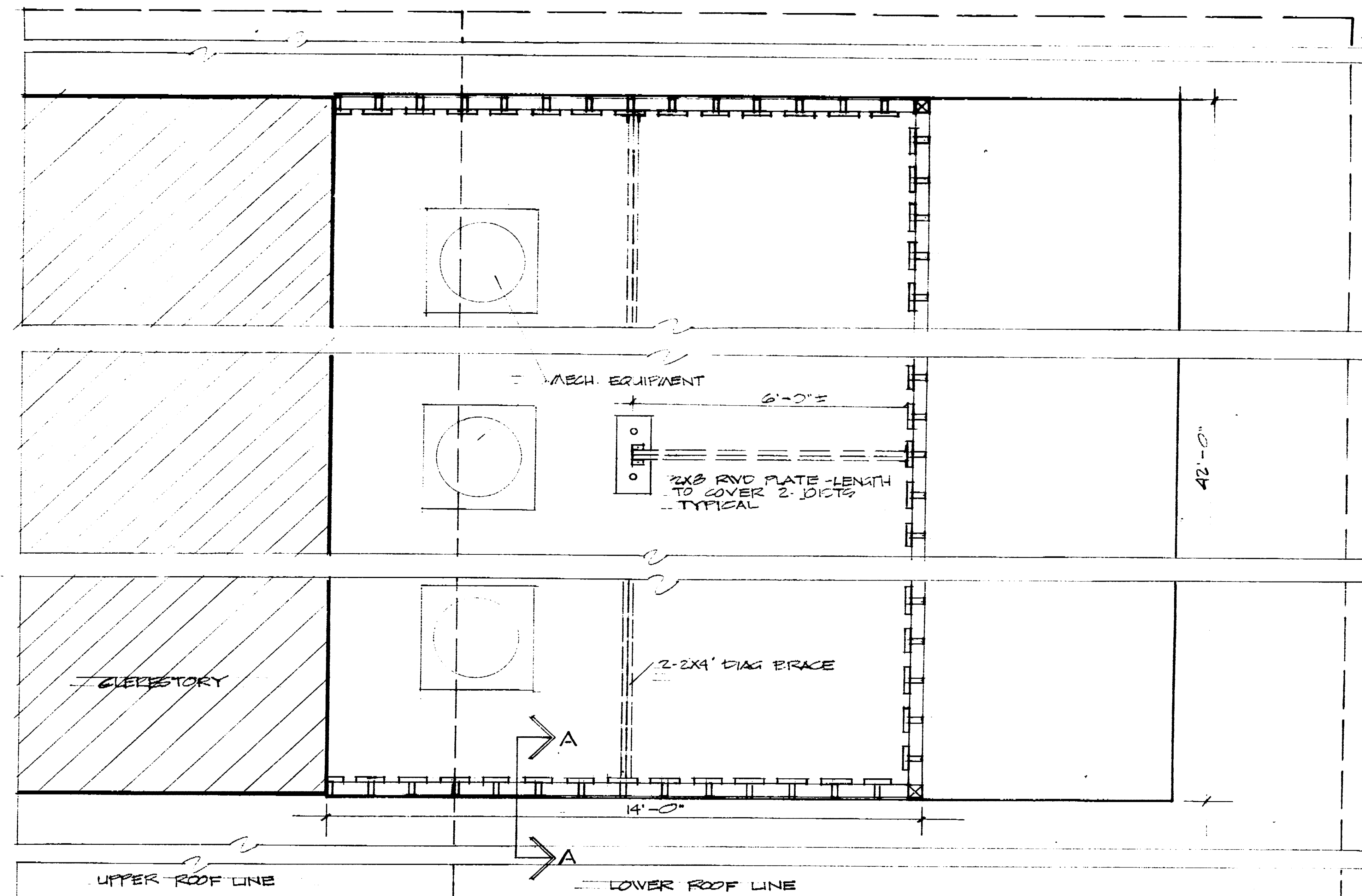

PAINTING SCHEDULE
 FASCIA - PAINT FASCIA ON EXISTING BLDG TO MATCH NEW BLDG
 FASCIA - 1 COAT LATEX ACRYLIC ENAMEL
 PAINT ALUMINUM PANEL W/ 2 COAT PROCESS - SEE SPECS
 PAINT NEW SCREEN WALL & FASCIA W/ 2 COATS LATEX
 ACRYLIC ENAMEL
 PRIME SCREEN WALL PRIOR TO ASSEMBLY

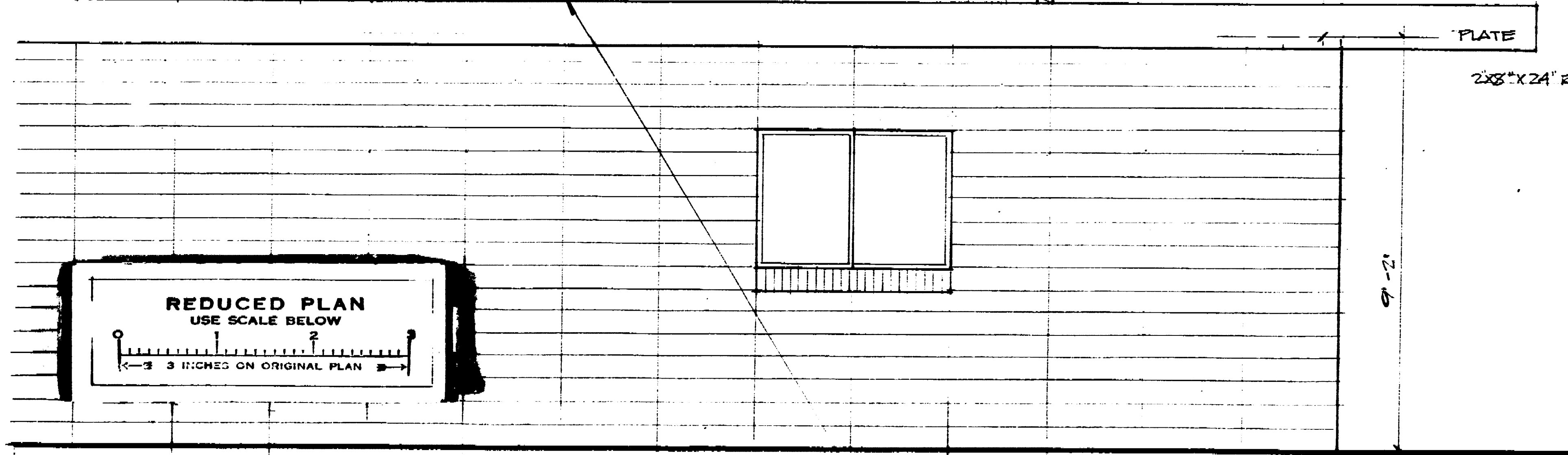
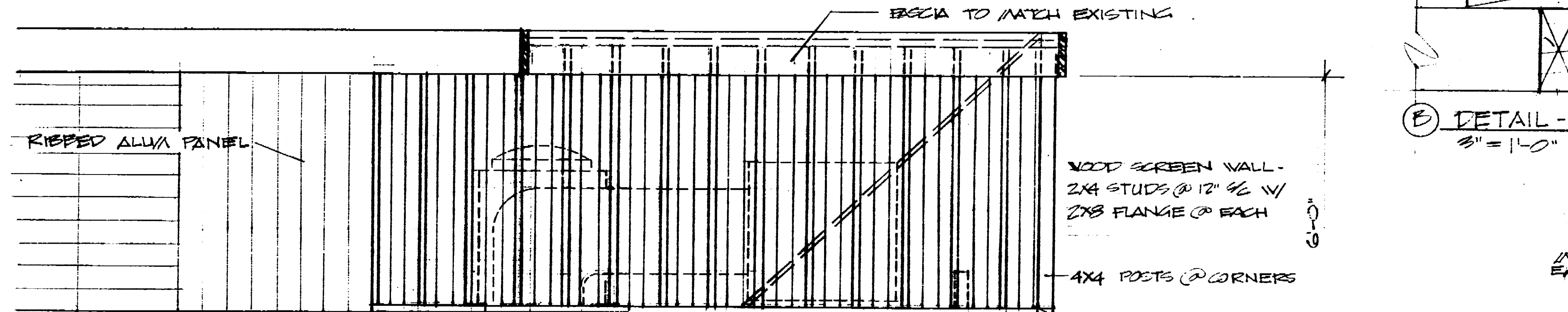

PLAN & ELEVATION - SCREEN WALL FOR MECH. EQUIPMENT ON ROOF OF EXISTING BLDG
1/2" = 1'-0"

NOTE: SHADED AREA INDICATE NEW CONST.

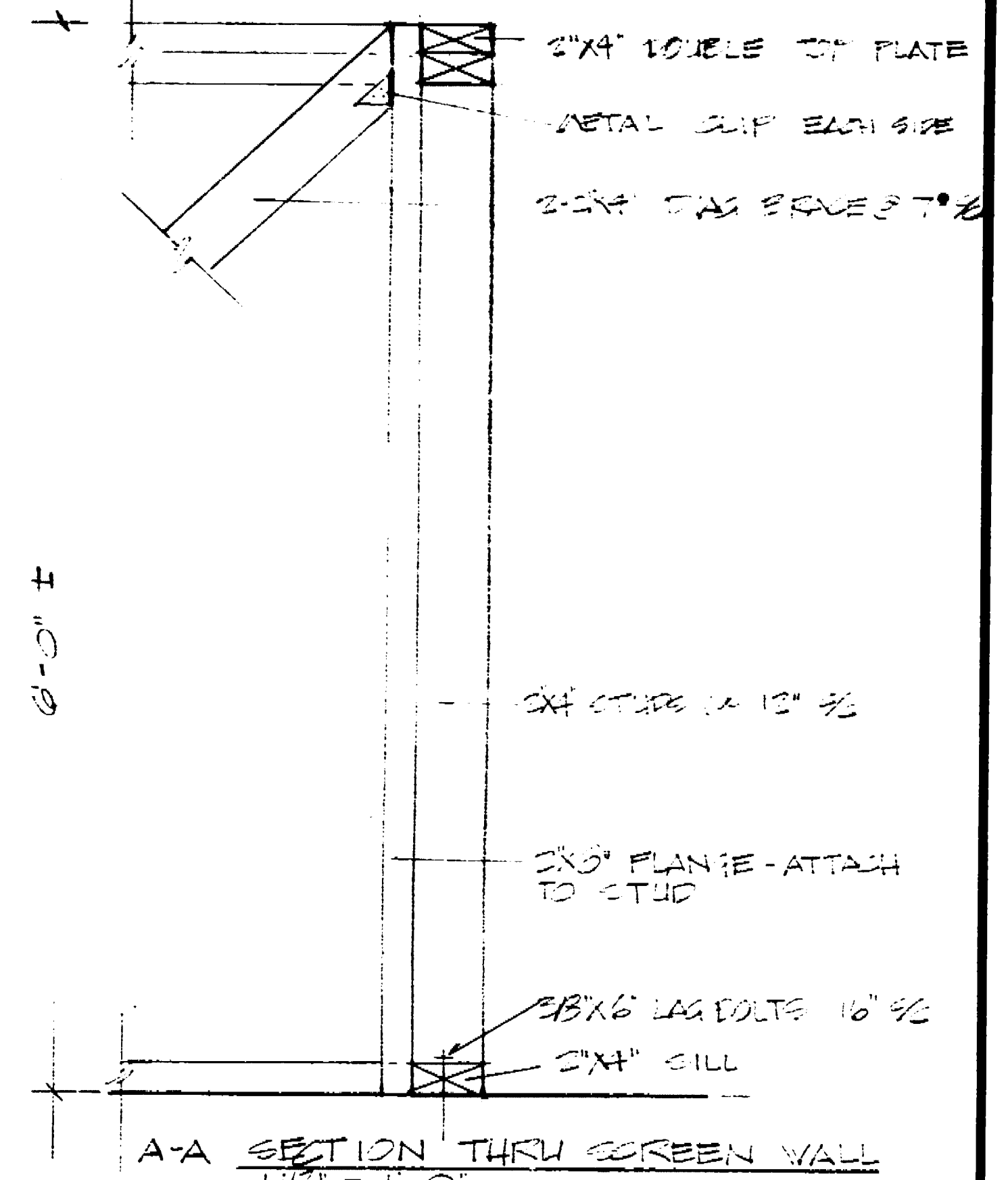

DETAIL - SCREEN WALL
3" = 1'-0"

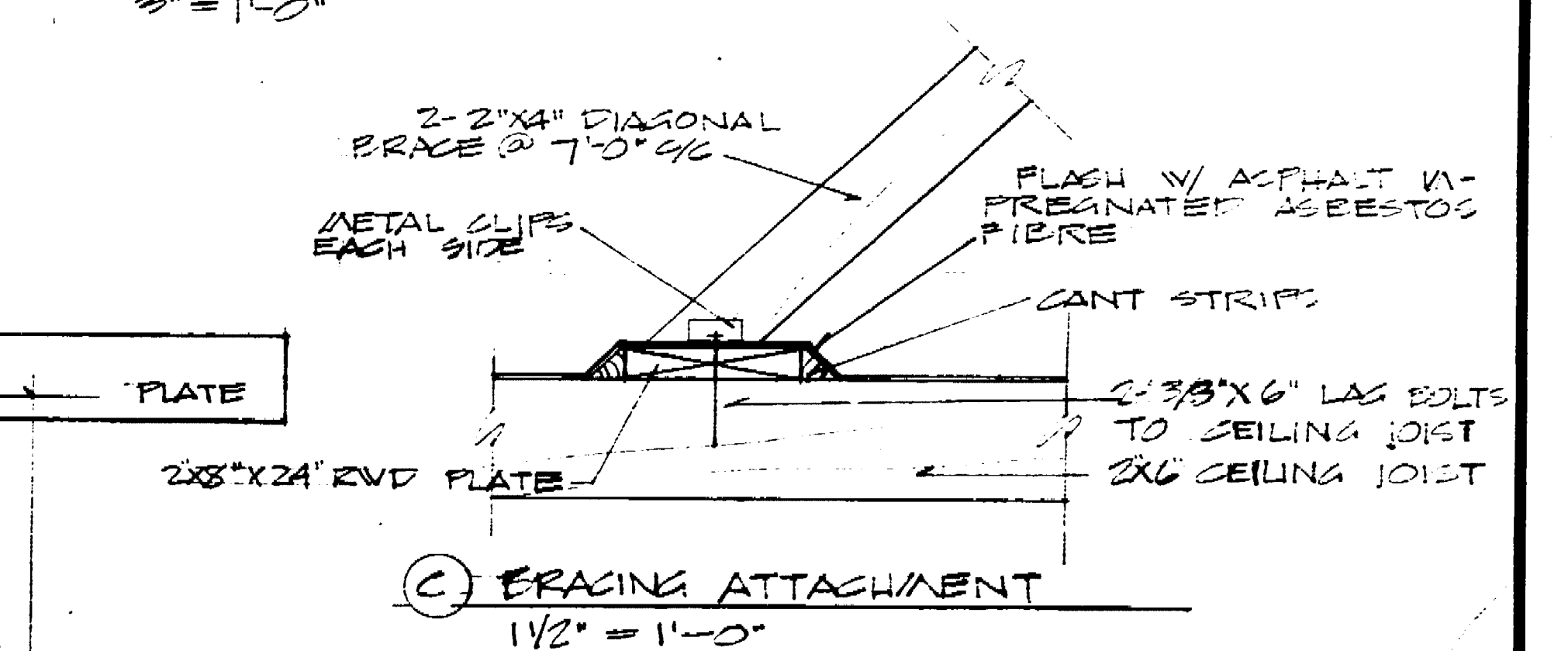

BRACING ATTACHMENT
1/2" = 1'-0"

SENIOR CITIZENS RECREATION CENTER
 204 PARK STATION, CALIFORNIA
MISCELLANEOUS DETAILS
 DEPARTMENT OF PUBLIC WORKS
 CITY OF STOCKTON, CALIFORNIA

SCALE AS NOTED	APPROVED BY: DATE	SHEET NO.
DESIGNED BY: BEPAIN	2/15/17	17
DRAWN BY: BEPAIN	<i>[Signature]</i>	OF 21 SHEETS
TRACED BY:	DIRECTOR OF PUBLIC WORKS	JOB NO.
CHECKED BY: A. TRU	STOCKTON, CALIF.	

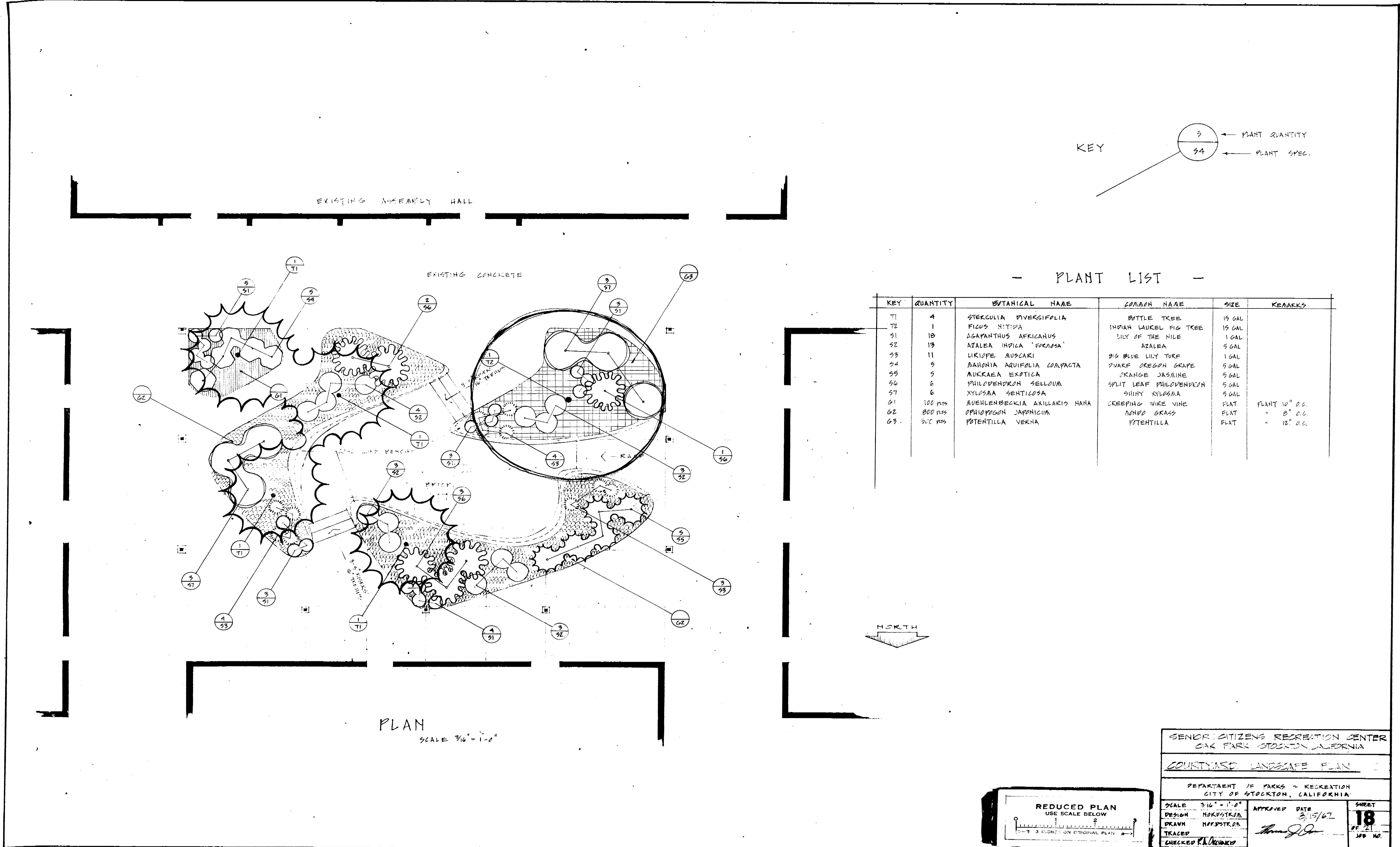

SENIOR CITIZENS RECREATION CENTER
OAK PARK STOCKTON, CALIFORNIA

COURTYARD LANDSCAPE PLAN

DEPARTMENT OF PARKS & RECREATION
CITY OF STOCKTON, CALIFORNIA

SCALE 3/16" = 1'-0" APPROVED DATE 3/15/67

DESIGN HOKPSTRA
DRAWN HOKPSTRA
TRACED
CHECKED R. K. WILSON

SHEET 18 OF 21

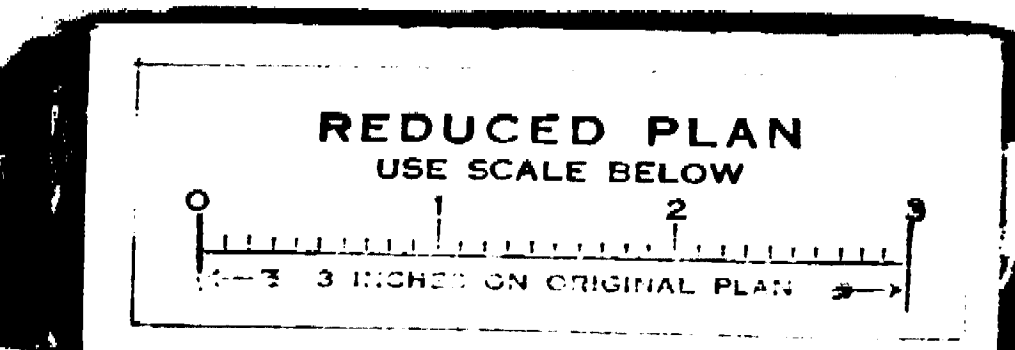

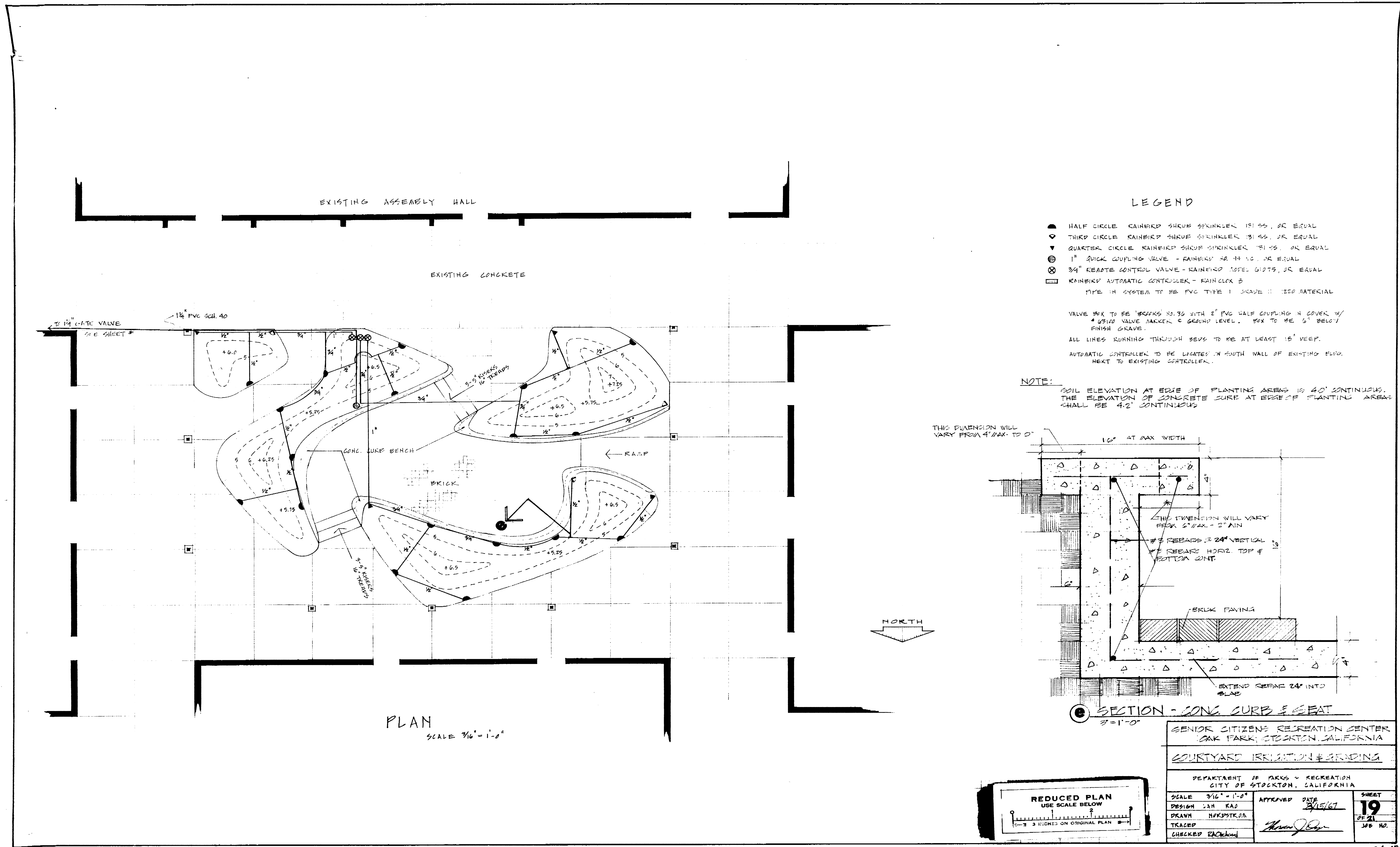

LEGEND

- ▲ HALF CIRCLE RAINBIRD SHROB SPRINKLER 181 95, OR EQUAL
 - ▼ THIRD CIRCLE RAINBIRD SHROB SPRINKLER 181 95, OR EQUAL
 - ◆ QUARTER CIRCLE RAINBIRD SHROB SPRINKLER 181 95, OR EQUAL
 - ⊕ 1" QUICK COUPLING VALVE - RAINBIRD 22 44 10, OR EQUAL
 - ⊗ 3/4" REARTE CONTROL VALVE - RAINBIRD 1062 6175, OR EQUAL
 - ⊠ RAINBIRD AUTOMATIC CONTROLLER - RAINCLOCK 5
 - ▭ PIPE IN SYSTEM TO BE PVC TYPE 1 GRADE II 100 MATERIAL
- VALVE BOX TO BE 18"X30"X30" WITH 2" PVC HALF COUPLING IN COVER W/ 4"X10" VALVE MARKER @ GROUND LEVEL. BOX TO BE 3" BELOW FINISH GRAVE.
- ALL LINES RUNNING THROUGH BEDS TO BE AT LEAST 18" DEEP.
- AUTOMATIC CONTROLLER TO BE LOCATED IN SOUTH WALL OF EXISTING BUILDING NEXT TO EXISTING CONTROLLER.

NOTE:

SOIL ELEVATION AT EDGE OF PLANTING AREAS IS 4.0' CONTINUOUS. THE ELEVATION OF CONCRETE CURB AT EDGE OF PLANTING AREAS SHALL BE 4.2' CONTINUOUS.

THIS DIMENSION WILL VARY FROM 4" MAX. TO 0"

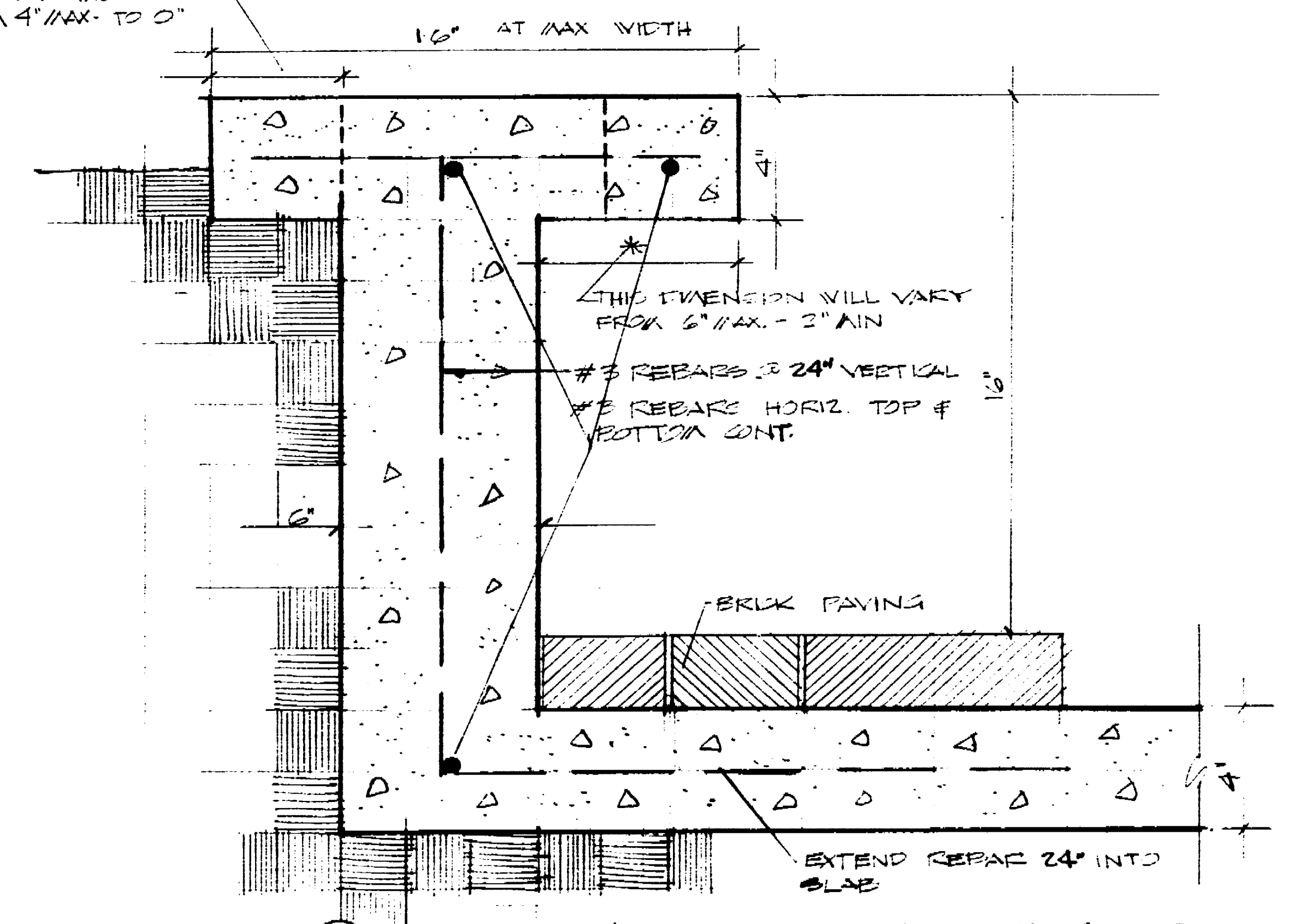

SECTION - CONC CURB & SEAT
3/8" = 1'-0"

PLAN
SCALE 3/16" = 1'-0"

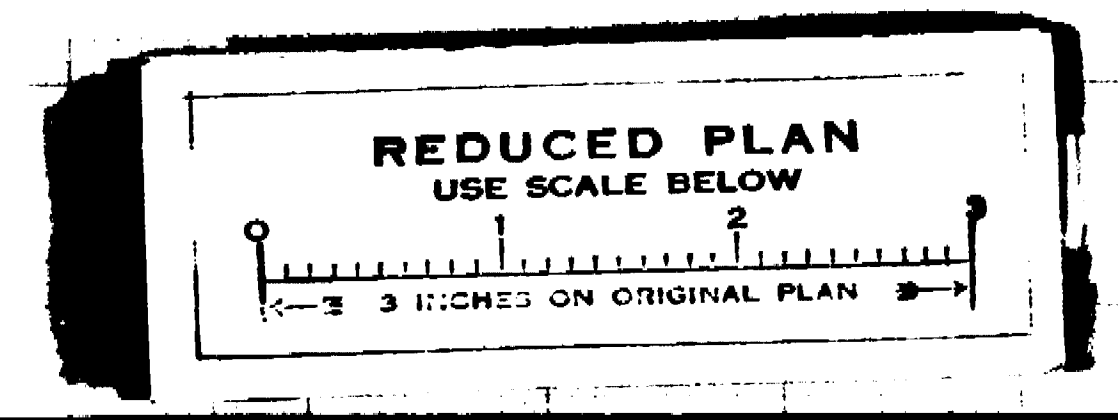
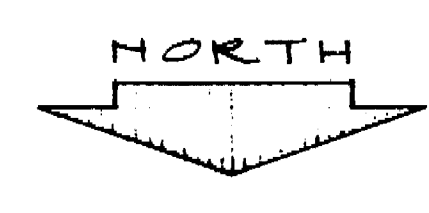

SENIOR CITIZENS RECREATION CENTER OAK PARK, STOCKTON, CALIFORNIA	
COURTYARD IRRIGATION & SEEDING	
DEPARTMENT OF PARKS & RECREATION CITY OF STOCKTON, CALIFORNIA	
SCALE 3/16" = 1'-0"	DATE 2/15/67
DESIGN VAN KAO	APPROVED [Signature]
DRAWN HOKPSTROM	
TRACED [Signature]	
CHECKED [Signature]	
	SHEET 19 OF 21 JOB NO.

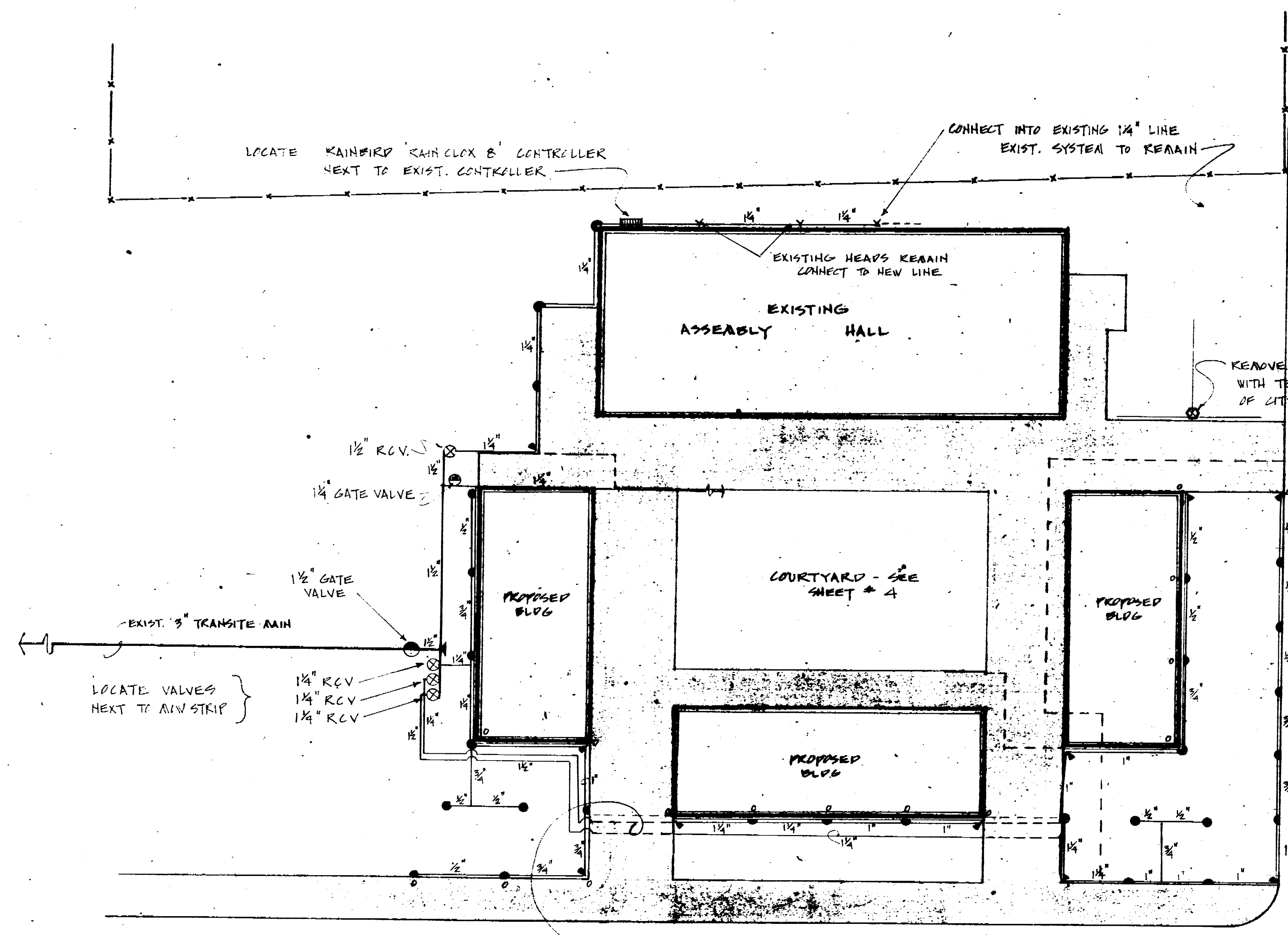

LEGEND

HEAD	PSI	SPA	COVERAGE		
● FULL-STANDARD POP-UP SPRAY	20	8	2.4	ADJUSTABLE	- RAINBIRD 171 F
● 3/4 STANDARD POP-UP SPRAY	20	4	2.8	"	- RAINBIRD 171 TR
● HALF-STANDARD POP-UP SPRAY	20	0	2.0	"	- RAINBIRD 171 H
● THICK-STANDARD POP-UP SPRAY	20	0	1.1	"	- RAINBIRD 171 T
● 1/4 STANDARD POP-UP SPRAY	20	0	2.9	"	- RAINBIRD 171 R
● 1/4 OVERSIZE POP-UP SPRAY	30	0	1.9	"	- RAINBIRD 171 W
● HALF OVERSIZE POP-UP SPRAY	30	0	3.6	"	- RAINBIRD 171 WC
● 3/4 OVERSIZE POP-UP SPRAY	30	0	4.5	"	- RAINBIRD 171 TC

NOTE: CONTRACTOR TO USE ALL NEW MATERIAL - ALL EXISTING SPRINKLER SYSTEM MATERIAL ARE THE PROPERTY OF CITY OF STOCKTON.



SCALE 1/16" = 1'-0"

PLAN

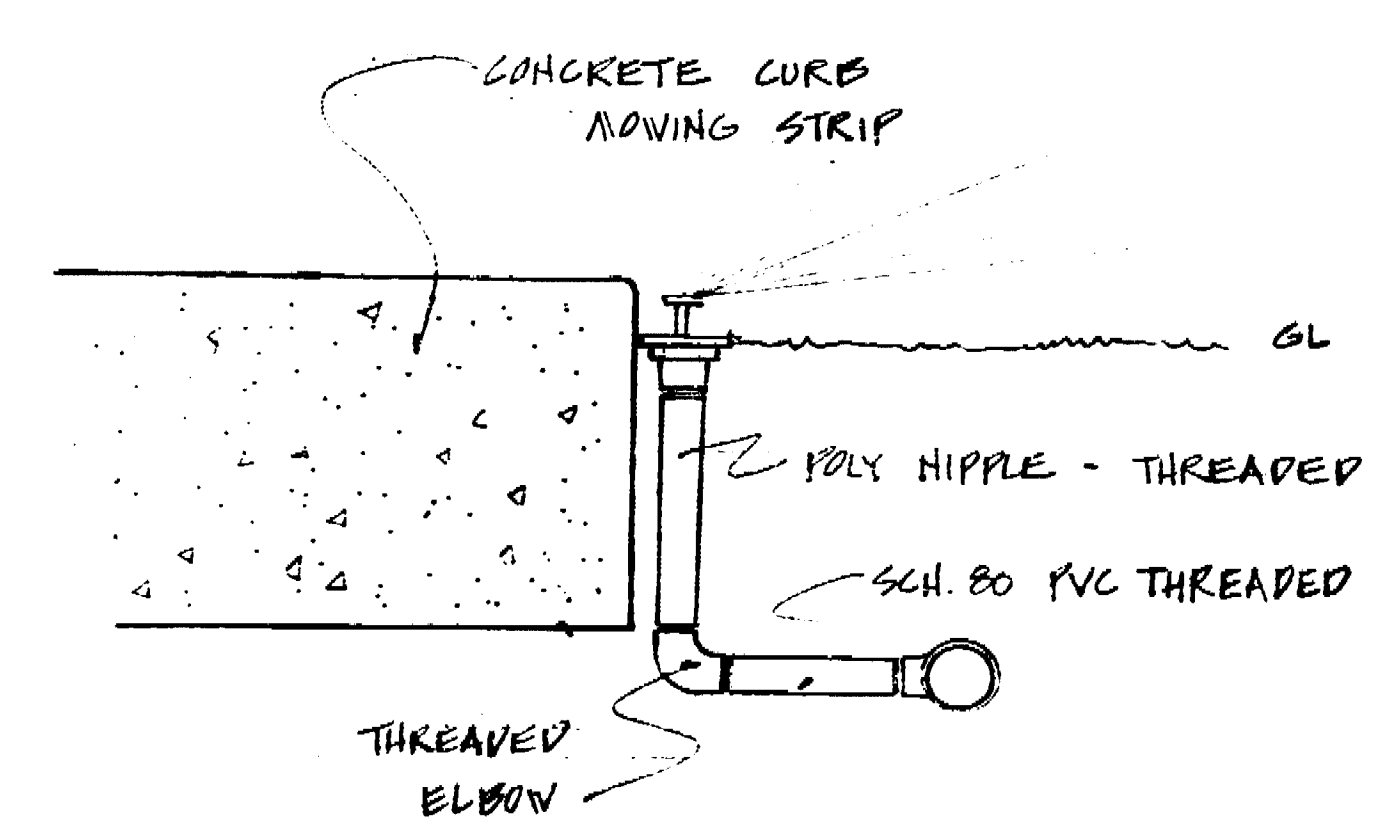

TYPICAL SPRINKLER HEAD RISER DETAIL
NO SCALE

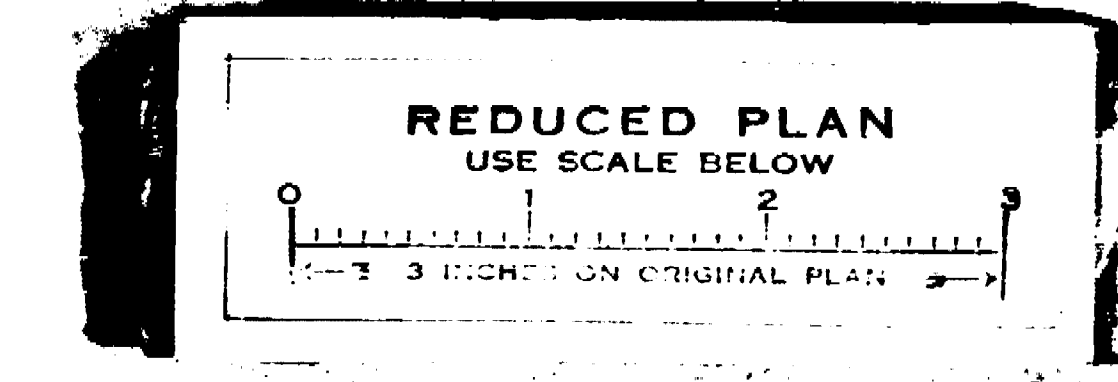

SENIOR CITIZENS RECREATION CENTER OAK PARK, STOCKTON, CALIFORNIA			
EXTERIOR SOLUTION PLAN			
DEPARTMENT OF PARKS & RECREATION CITY OF STOCKTON, CALIFORNIA			
SCALE 1/16" = 1'-0"	DESIGN KAD, LAH	APPROVED DATE 8/15/07	SHEET 20
DRAWN HANSTON	CHECKED [Signature]		OF 41
CHECKED [Signature]			JOB NO.

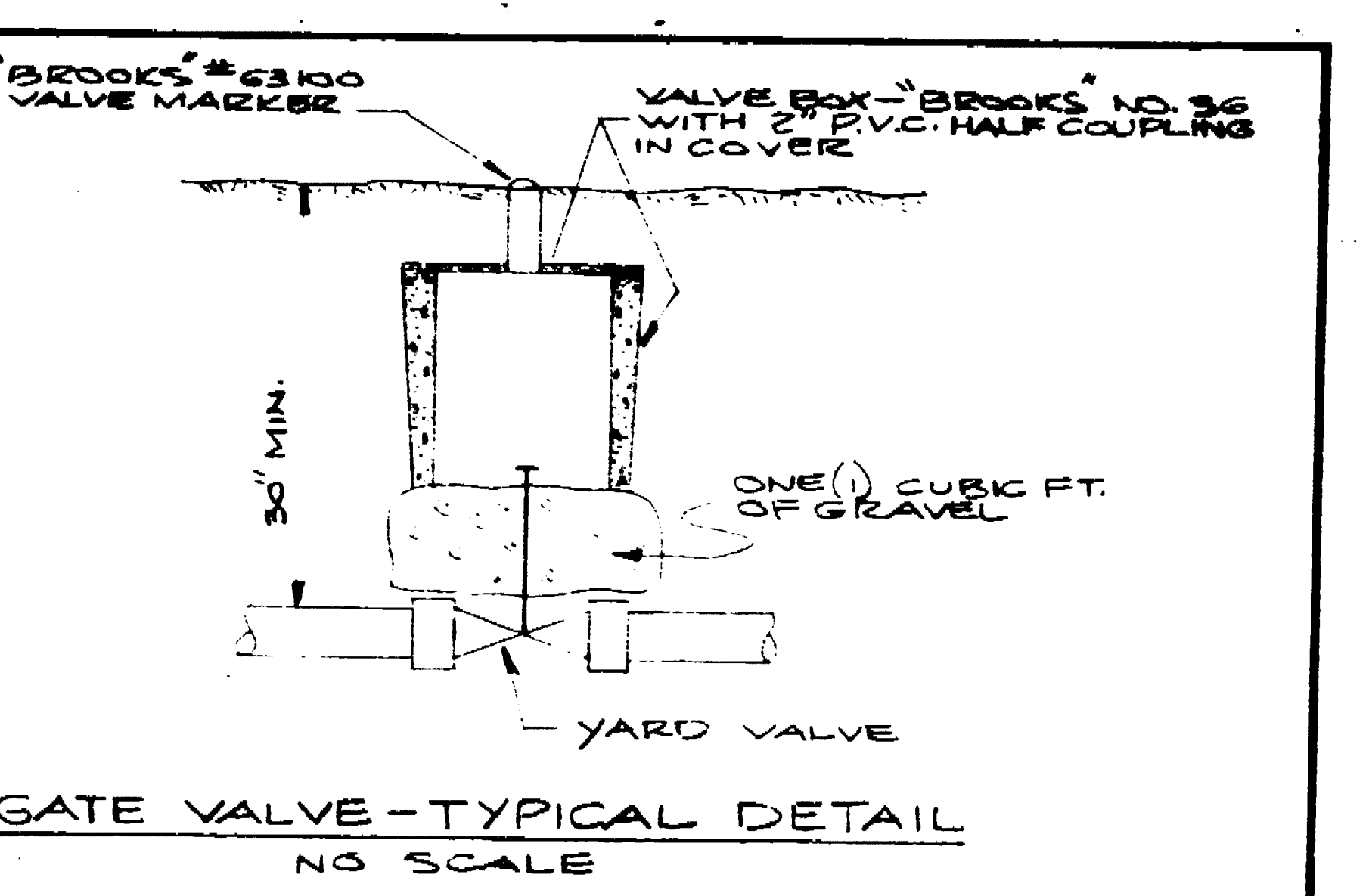
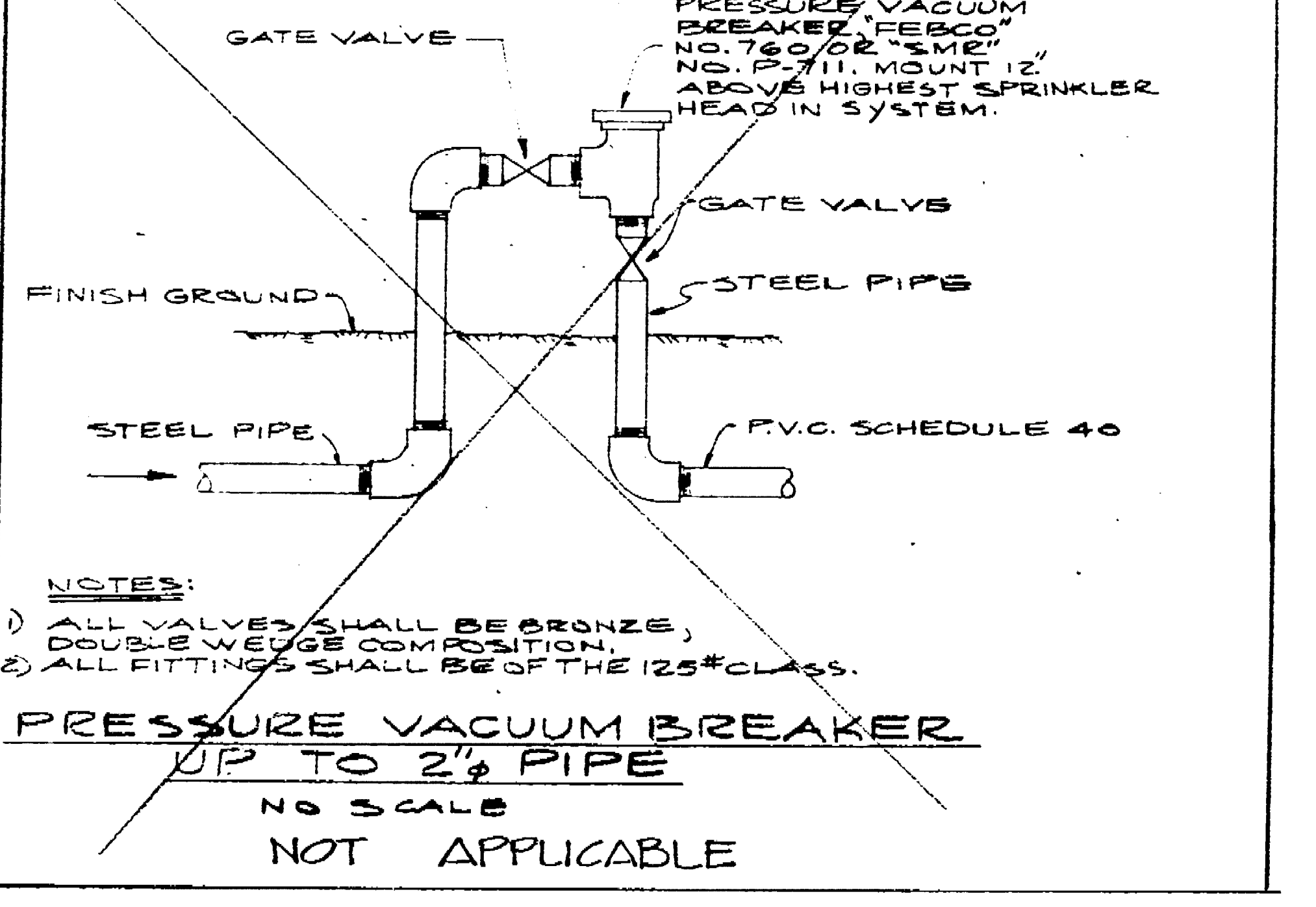
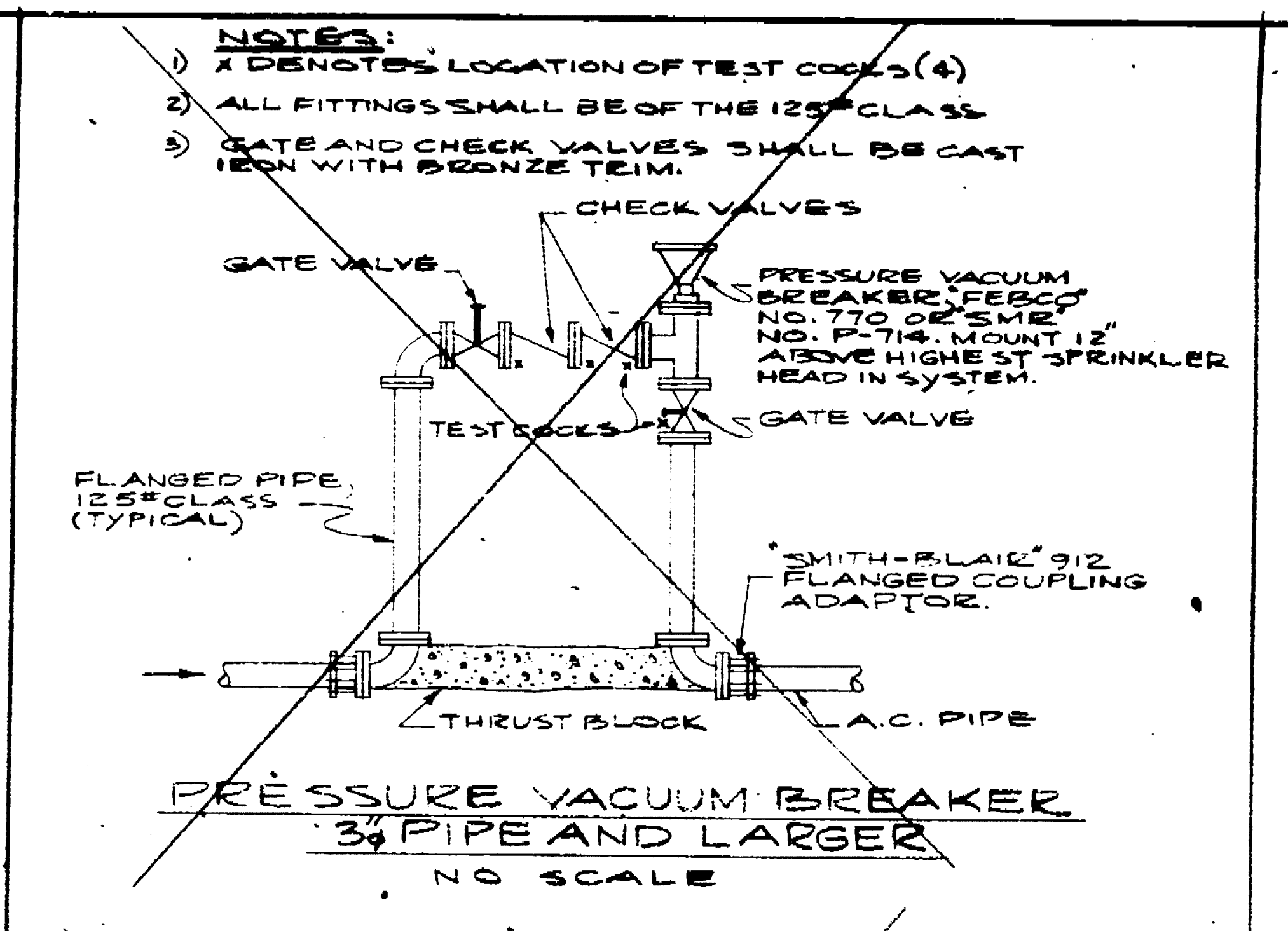
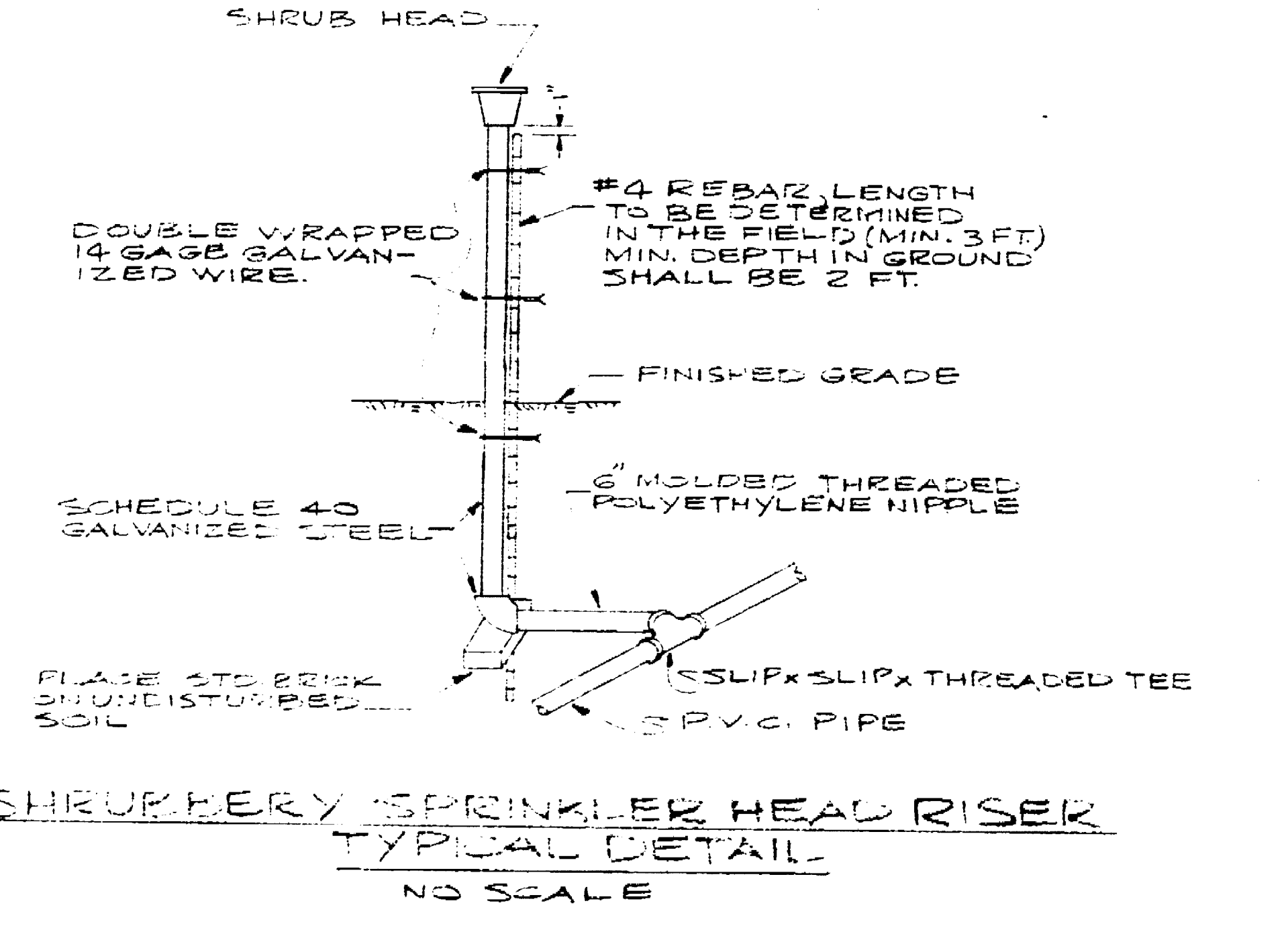
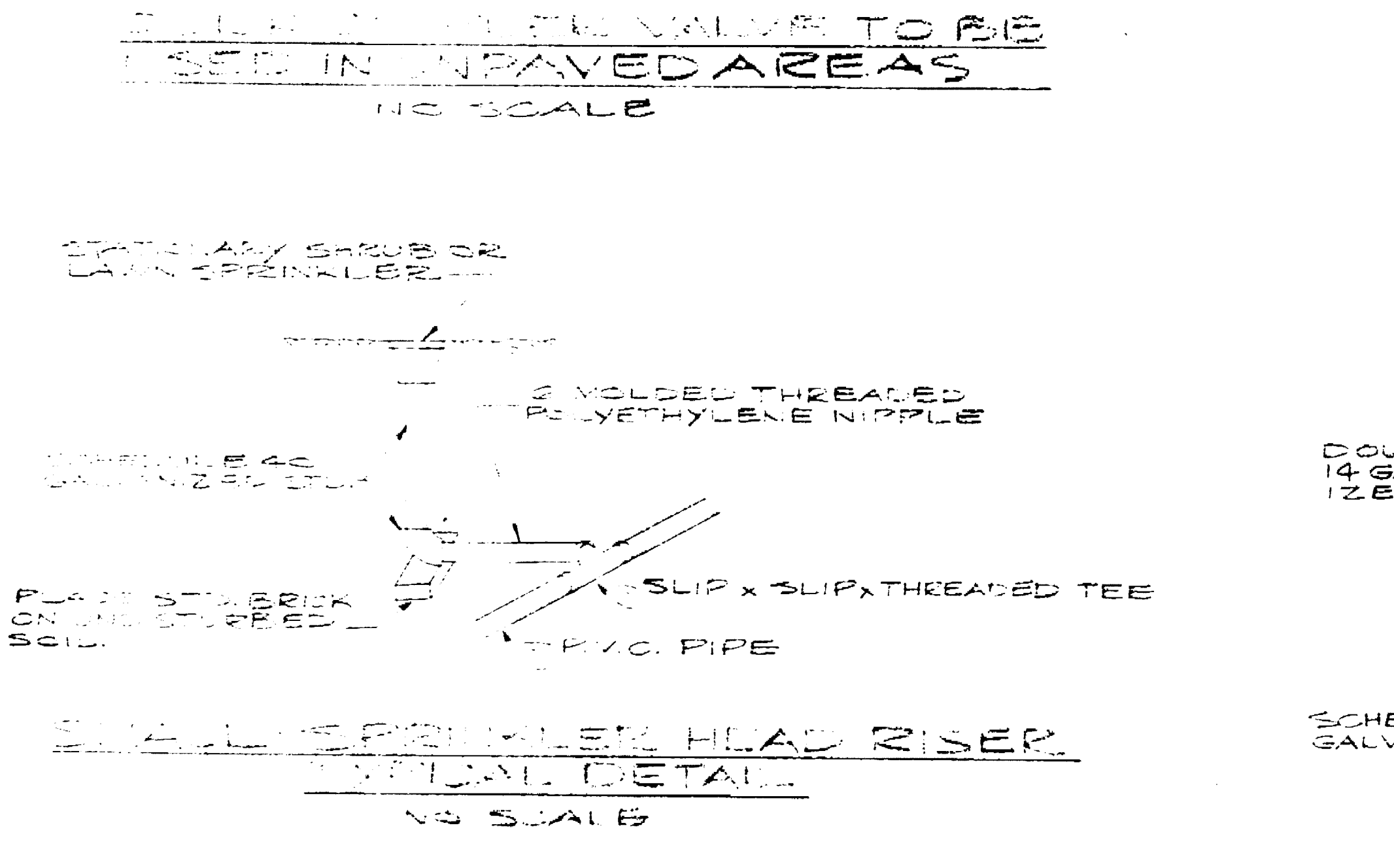
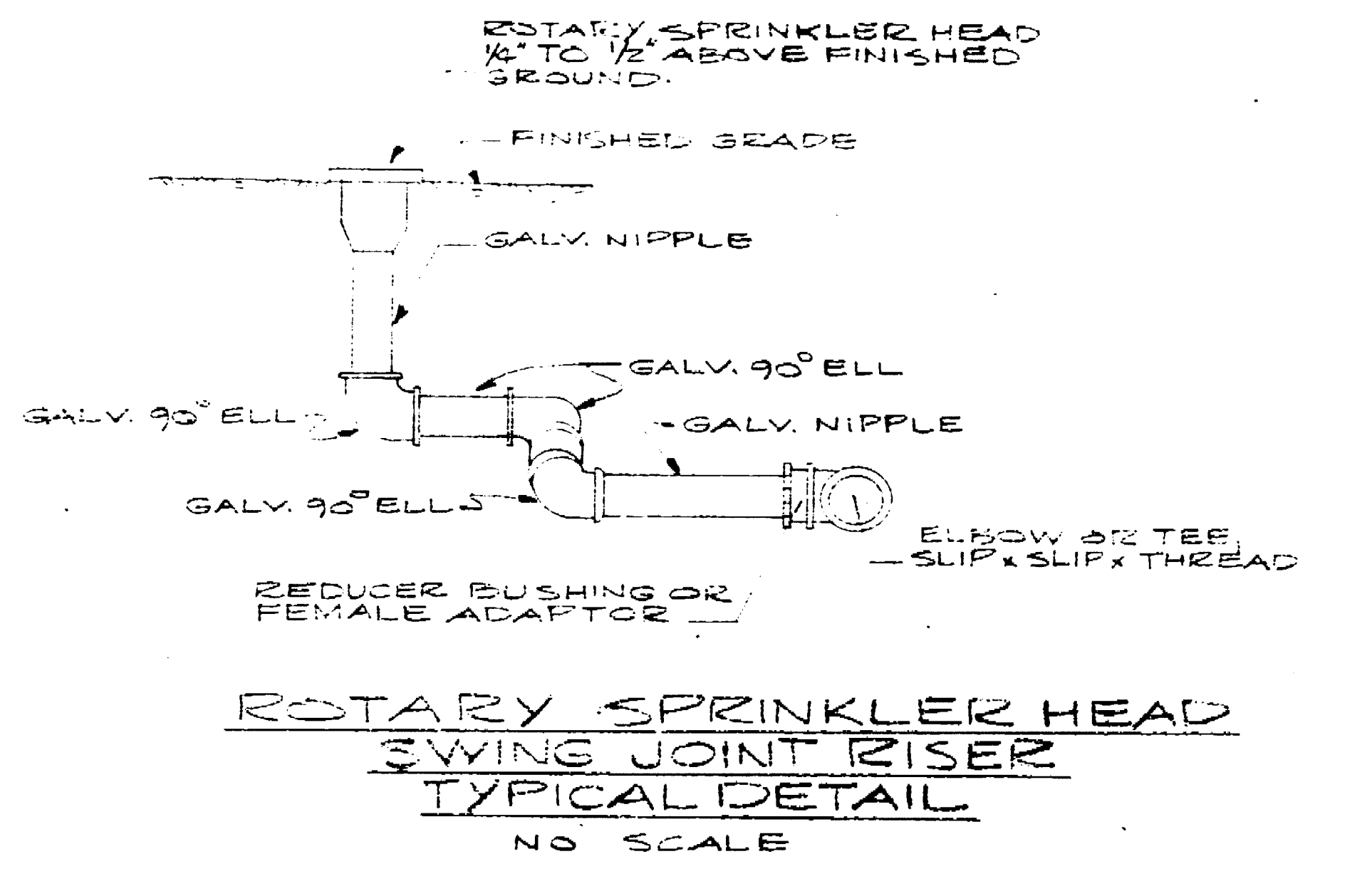
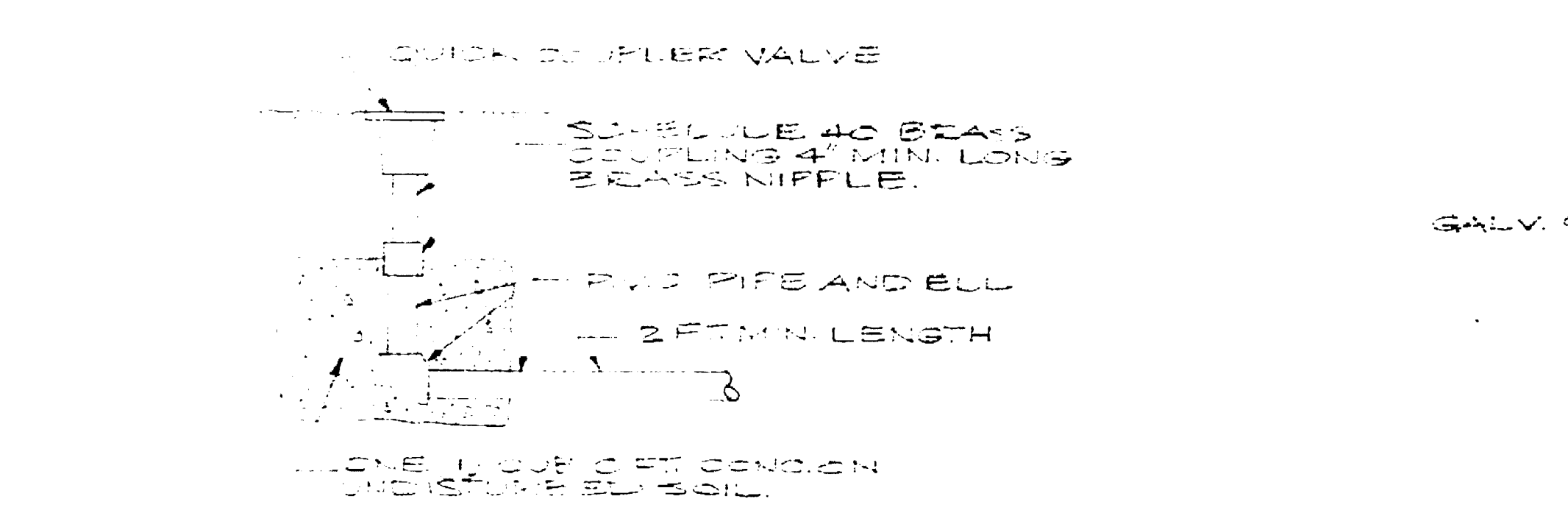
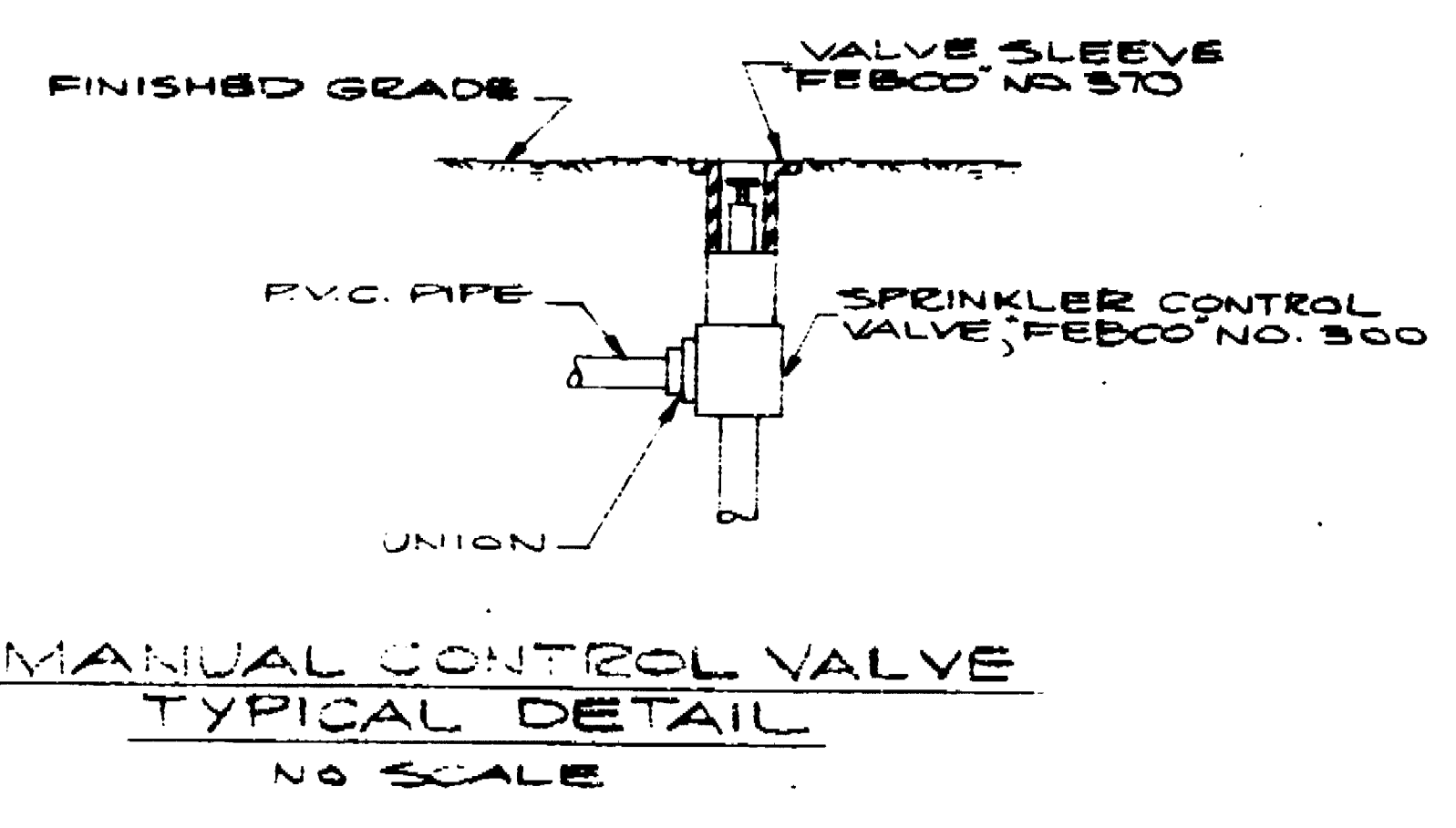
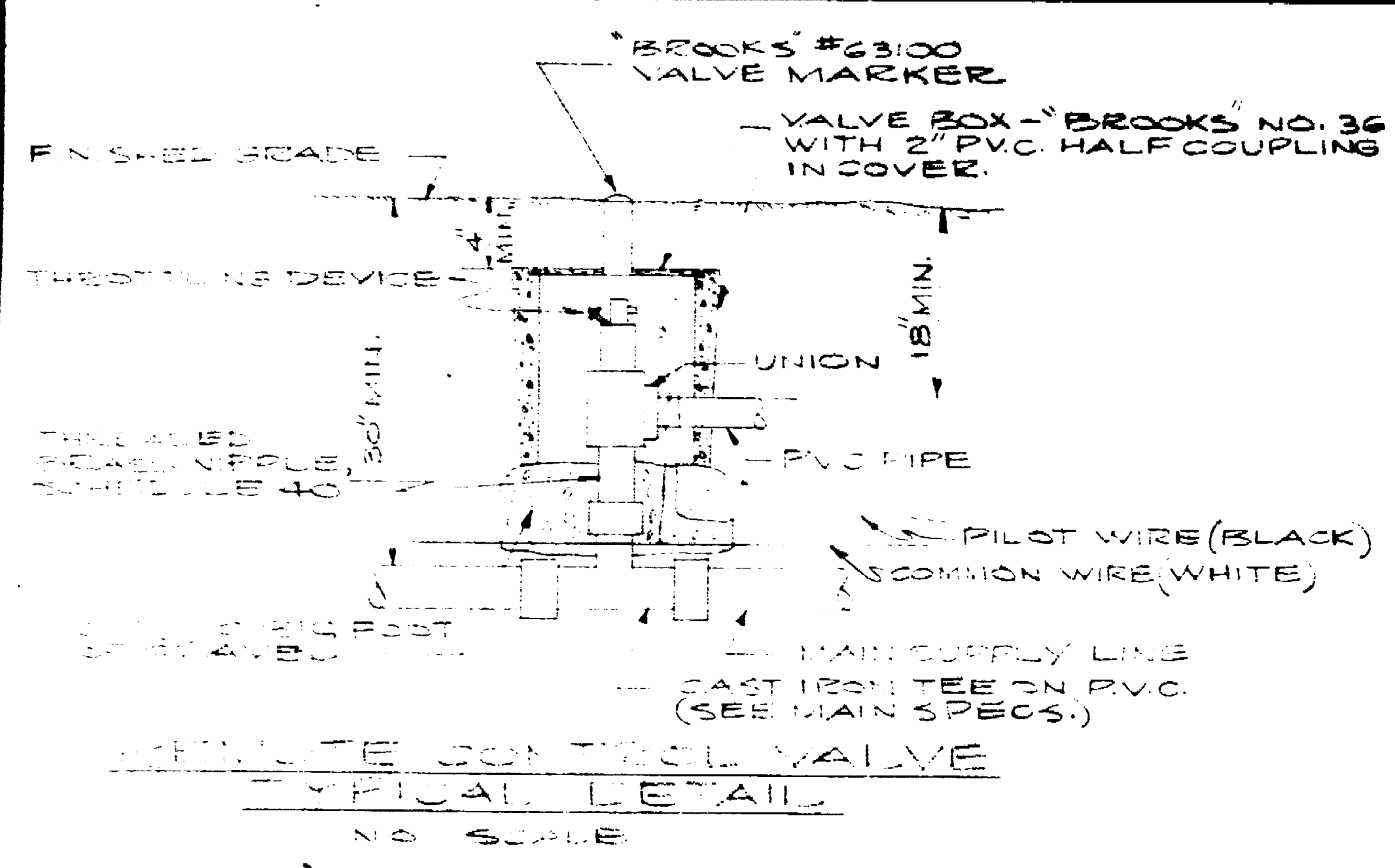

- NOTES:
- SPRINKLER PIPING**
- METER TO VACUUM BREAKER
 - Piping up to 3" shall be standard weight galvanized steel pipe.
 - Piping over 3" shall be asbestos cement as per Standard Specs.
 - MAIN SUPPLY LINES
 - Up to 3" shall be SDR-13.5 PVC 1220 CL 315
 - Piping over 4" shall be Asbestos Cement Class 150 as per Std. Specs.
 - Sprinkler laterals shall be SDR-21 PVC 1220 CL-200
 - All Poly-Vinyl Chloride pipe fittings shall be schedule 40, type 2, high impact. All couplings shall be medium weight extruded and machined. All other fittings shall be molded and machined.
 - All threaded Poly-Vinyl Chloride pipe to be schedule 80.

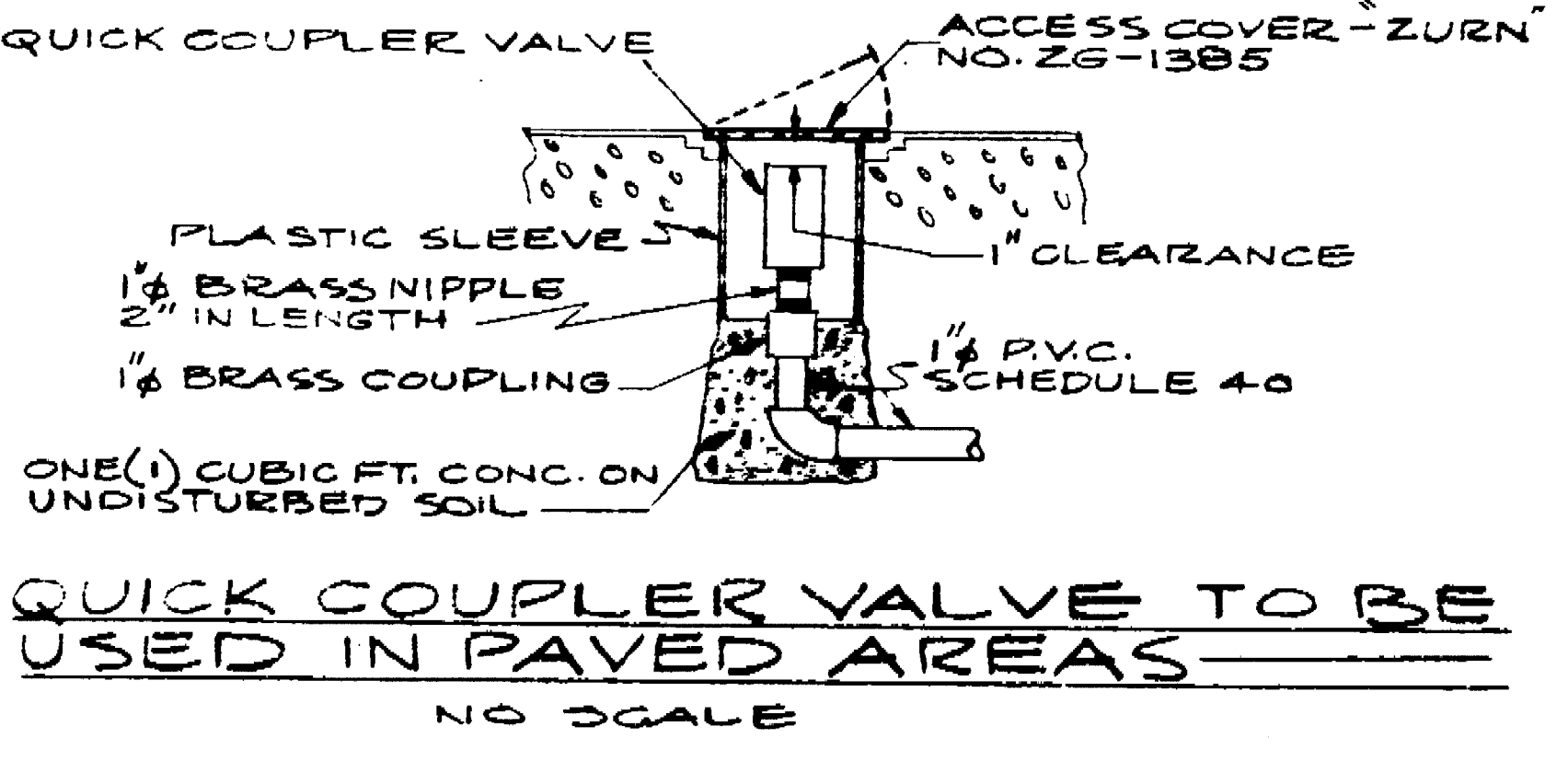

REDUCED PLAN
USE SCALE BELOW

SENIOR CITIZENS RECREATION CENTER 248 EARL STREET, STOCKTON, CALIFORNIA			
TYPICAL SPRINKLER DETAILS			
DEPARTMENT OF PUBLIC WORKS CITY OF STOCKTON, CALIFORNIA			
SCALE: AS NOTED	DESIGNED BY: J.L.	DATE: 3/15/67	SHEET NO. 21
DRAWN BY: H.A.	APPROVED BY:	DATE:	OF 21 SHEETS
TRACKED BY:	CHECKED BY: [Signature]	CITY OF STOCKTON, CALIF.	DRAW. NO.
		STATE OF CALIF. - S.E. 101948	